The Wainwright Star-Chronicle

INS FABYAN WAINWRIGHT GREENSHIELDS HEATH EDGERTON RIBSTONE CHAUVIN ARTLAND

Three

PROVINCIAL PRESS RUN 22100

Combining:
The Wainwright Star
The Chauvin Chronicle
The Edgerton Enterprise

Dept. of Provincial Library Dec. 50

Vol. 2; N... Wainwright, Alberta, The Star-Chronicle, Wainwright, Alberta Wednesday, April 26th, 1950 Subscription $2.50 per year; Outside Canada, $3.00

Trophies Awarded At Anglican Girls' Auxiliary Festival

Trophies and prizes were awarded Wednesday night at the closing ceremonies of the two day annual Anglican Girls' Auxiliary festival. Above at left is Mrs. J. A. L. Smith who presented the Irene Niblett cup to the county branch with the highest average. Cup is being held by Enth May, extreme right, on behalf of the Wainwright girls' auxiliary. Second from left is seen Mrs. E. A. de Laroque presenting the dominion women's auxiliary cup to Alice Neal, representing the St. Luke's auxiliary. Another festival winner, centre, is Jean Whittingback of Edmonton.

Council To Regulate Sale of Milk

Town Asks Permission To Complete Debentures

This is the official record of the proceedings of Council of the Town of Wainwright at its regular meeting held in the Council Chamber on Tuesday the 18th day of April, 1950, commencing at the hour of 8 o'clock p.m.

The members of Council present at this meeting were Mayor Robinson and Councillors Stafford, Buckle, Wallace, Mitchell and Davidson.

On motion of Councillor Stafford, that the minutes of regular Council Meeting held on April 4th be confirmed as written.

On motion of Councillor Mitchell, that letters from Dr. J. E. Bradley and Mr. A. F. Kohl be turned over to Constable Patterson with instruction to have properties cleaned up.

On motion of Councillor Stafford, that the request from the Wainwright Hospital Auxiliary to hold a Tag Day on the last Saturday in May or at a later date, be granted.

On motion of Councillor Wallace, that the following applications to purchase properties from the Town of Wainwright be approved and, when the necessary provisions have been complied with, that By-Laws be prepared covering the sale of same:

Oscar Bengston, Wainwright. Lot 7, Blk. 33 — $30.00.

William Sheffield, Wainwright, Lot 12, Blk. 38 — $22.50.

Mr. and Mrs. R. Zieffle, Wainwright, Lot 14, Blk. 20 — $30.00

Clr. Mitchell dissenting on last application.

On motion of Councillor Davidson, that letter from Nelson & Mosong be tabled until next meeting pending information from Department of Industries and Labour.

On motion of Councillor Davidson, that Mr. C. A. Wear be recommended to receive a license to operate a retail business for sale of Radios and Radio Parts and Builders Supplies.

On motion of Councillor Davidson, that letter from Wainwright Taxi Co. be received and filed for future reference.

On motion of Councillor Buckle, that correspondence from R. J. Turnbull, be received and filed.

On motion of Councillor Stafford, that the Secretary be instructed to make application to the Department of Municipal Affairs for the whole or part of the $65,000.00 debenture issue required to complete the Water and Sewer Project of the Town, the money to be procured, if possible, through the "Self-Liquidating Projects Act" recently passed by the Provincial Government.

On motion of Councillor Buckle, that the Secretary be instructed to write to the Comptroller, Alberta Government Telephones, Edmonton, requesting permission for the Town to install an Electrical Switch for Fire Alarm purposes, in the local telephone office.

On motion of Councillor Wallace, that the letter from the Wainwright Golf Club be received and passed to the Property Committee for consideration and report.

On motion of Councillor Buckle, that assent be given to the introduction of a By-Law to regulate the sale and consumption of milk in public eating places in the Town of Wainwright.

By-Law Number 50-5, by unanimous consent, then received three readings on motions of Councillors Stafford, Wallace and Mitchell and was declared finally passed.

On motion Council was regularly adjourned.

Important Information Re Farmers' Income Tax Returns

Since sending my letter on "Farmer's Income Tax Deductions" to all F.U.A. and F.W.U.A. Locals in Battle River Constituency I have received later information. In making out their 1949 Income Tax Returns farmers need not use depreciation rates as published in "Farmers and Fisherman's Guide" this year, instead they may use the same rates and regulations as used in filing their 1948 returns. Also Mr. Sharpe of the Edmonton Income Tax Branch states that those who have already sent in their 1949 returns may have the depreciation rates adjusted simply by writing to that office. To date they have no authority to make these changes unless requested to do so.

(Mrs. W. C.) I. M. Taylor
F.W.U.A. Director District No. 7
Box 99, Wainwright.

F.U.A. Local Discusses Income Tax Questions

SYDENHAM-GERALD F.U.A.

The regular monthly meeting of the Gerald-Sydenham Local 757 was held in the Sydenham School with Henry Ruste chairman and Jack Perkins secretary.

A resolution from the Ardrossan F.U.A. Local to organize meat processing plant was discussed and the meeting decided no action at present. It was felt that further time should be given to observe the out come of the Co-op Packing Plant at Lethbridge.

Mrs. W. C. Taylor who has studied the Income Tax Act particularly respecting farmers for several years, spoke on several parts of the act. A lively discussion took place and it was decided that the Income Tax department should announce a year in advance any changes. Many farmers filed their papers using 20% depreciation on machinery in January and February and the Department announced that only 15% could be used. The department has recently made the announcement that farmers could use the same rates of depreciation as they did for 1948, but that the new rate would have to be used for next year.

Lunch was served at the close of the meeting.

Farewell Party Held Friday Night

Friday evening about 20 young people gathered at the home of Mr. and Mrs. C. Gundry-White at a surprise farewell party for Ken Lyons who left early this week for Lacombe where he will commence duties with the Bank of Montreal there.

A pleasant evening was spent with music and dancing. At mid-night the hostess served a delicious lunch and Ken was presented with a brush and comb set in a leather case, for which he thanked them and expressed his regrets at leaving the friends he had made in Wainwright.

GILES

(Last week)

Mr. Duff Moor is visiting at Jim Waddells and is preparing to move to Southern Alberta where he is going to farm.

Miss Eileen Pugh spent a short holiday with her parents.

On April 13 a number of friends and relatives gathered as a surprise at the home of Mr. and Mrs. E. P. Taylor to honor their 30th Wedding Anniversary. Best wishes were extended and we wish you many more years of Happy Wedded Life.

Jimmy Woodbridge spent his Easter holidays visiting with his aunt and uncle, Mr. and Mrs. J. Waddell.

The supper, card party and dance held at the school was fairly well attended in spite of the roads being rather sloppy everyone reported a very enjoyable time.

Mr. and Mrs. Bill Tomek had Mrs. Tomek's sister and children from Winnipeg visiting with them for a few days during the past week.

President Makes Her Official Visit to Adeline Rebekah Lodge

Thursday evening, April 20th, Sister E. Barker, President of the Rebekah Assembly of Alberta, paid her official visit to the Adeline Rebekah Lodge.

There was a large turnout and the Rebekah Degree was exemplified on three new members. Mrs. W. J. Huntingford of Edmonton was present at this meeting. Members wore their new regalia for the first time. Sister Agnes Donaldson presented Sister E. Barker with a gift as a token of remembrance of her visit to Wainwright. The committee then served a sumptuous lunch.

Sister Doris McCluskey entertained at a tea Thursday afternoon when the president, Mrs. E. Barker, met members of the Adeline Rebekah Lodge.

Mr. and Mrs. Bernard Graham (nee Alice Dietrich) following the marriage ceremony pass under an arch of crossed swords as they come out of the chapel at the Wainwright Military Camp. Bridesmaid Miss Genevieve Meyer and groomsman Clifford Mills. The newlyweds will reside in Wainwright.

—Photo by Wainwright Studio.

Graham - Dietrich Wed In Afternoon Ceremony

The chapel of the Wainwright Military Camp was the scene of a pretty wedding Wednesday, April 12th, at 4:30 p.m., when Rev. J. P. Ehmann performed the marriage rites uniting Alice Dietrich, youngest daughter of Mr. and Mrs. A. L. Dietrich of Wainwright, and Bernard Edward Graham of Toronto.

Given in marriage by her father, the bride wore a gown of white moire, with net insets. Her three-quarter length veil was held in place by a coronet of beads and rhinestones. She carried a bouquet of red roses and white lillies of the valley.

The bridesmaid, Miss Genevieve Meyer of Irma, wore a blue taffeta gown with shoulder length veil and matching lace mittens, she carried a nosegay of spring flowers. The bride's sister, Mrs. John Lawly of Toronto, was matron of honor and wore a gown of rose taffeta with matching veil and gloves, she also carried a nosegay of spring flowers.

Mr. Clifford Mills suported the groom as best man.

Miss Vivian Stockton supplied the organ music.

As shown in the picture the bridal couple passed through the guard of honor as they came out of the chapel.

A reception to some thirty friends and relatives was held in the Separate School Auditorium, at which the Sew and So Club of Fabyan were hostesses.

For her daughter's wedding, Mrs. Dietrich wore a grey afternoon dress with wine accessories and a corsage of red roses.

The bride's table was centred with a three tiered wedding cake topped with a miniature bride and groom under an archway. Lighted tapers and a profusion of daffodils and other spring flowers set off the table to perfection.

Rev. Father J. P. Ehmann proposed the toast to the bride to which the groom responded.

A wedding dance was held in the evening and the hall was filled to capacity with friends and neighbors of the bride and groom.

Interest In P.M.C. Found To Be Lagging

OR

THE MAGPIE BUILDS ANOTHER NEST

A public meeting of all those interested in the Peace Memorial Centre was held in the Town Hall on Wednesday, April 19. A very meagre but enthusiastic group of citizens—largely rural—attended. It was thought that there was much more interest in the P.M.C. than was evident from the attendance at the meeting and that a better advertised meeting should be held in the near future.

No election for a new permanent committee was held as it was felt that many who should be on such a committee were absent from the meeting. Reluctant to build up a committee, some of which might have duties that would prevent their active participation, the few that were present decided to elect an interim executive committee. The following were so elected:

President—H. G. Teskey
Past President—John Mitchell
Vice-President—E. Arthur
Secretary—H. Karr
Treasurer—F. Armishaw.

In the old public school readers there was a very meaningful story entitled, "The Magpie Builds Its Nest". Many will remember that, as the magpie was the most proficient of all bird nest builders, she was called upon to demonstrate to the other birds how it should be done. At various stages in the demonstration first one bird then another would say, "That's good enough for me", and finally the magpie was finally left alone with the owl who wasn't paying attention anyway.

That wasn't a story about birds; it was about people—the people of Wainwright, or any other similar community. Many of us looked at the old open skating rink on third avenue and said, "That's good enough for me". And at various stages in the construction of the P.M.C. Arena others said the same. Only a very small percentage of people are dissatisfied with anything less than perfection. It is only natural that interest in the P.M.C. should now lag although its original objective is very far from being achieved.

Perhaps the original plan of making the Centre a complete recreational centre with ice arena, auditorium, swimming pool, ball diamond, etc., etc., was too ambitious for a community like Wainwright. Sometimes by aiming too high one suffers discouragement when all the difficulties are eventually realized. However that may be, there is something of a tendency for the people of Wainwright and district to throw up their hands in despair—or fold them in contentment—before even the first stage of the plan is completed. Seating accommodation must be extended. The waiting room must be added. The outside walls must be painted or stuccoed to protect what has already been built. When that is done, we might be excused for taking a little respite from our labours.

For a period of several years the combined efforts of the citizens of this community to honor the boys who gave their lives for a great cause by building something of value for those who continue to live has united the community as only a common struggle and common sacrifice can do. The community is much the stronger and richer both materially and spiritually because of that joint action. To cease the effort now would seem to be a sacrifice of much that has already been done.

Another meeting for the setting up of a new P.M.C. committee will be called soon. Watch for the announcement. And if you feel, as do many others, that the organization must remain in existence and that its work must go on, then attend the meeting and let the committee know what moral support is behind it. If the moral support is there, the material support will be forthcoming.

Dorothy Cameron Reports On Stagettes Calgary Convention

The Stagette Club met in the clinic on April 17, to hold its second meeting with fourteen members present.

The delegates report of the Stagette Convention held in Calgary was given by Dorothy Cameron.

A discussion on the raising of funds resulted in a committee of six being appointed to decide on some means of raising money.

It was moved and carried that any one arriving late will have to pay a fine of ten cents, fifteen minutes grace being allowed. Lets all be on time and save money.

A Stagette bowling league was formed which will meet once a week.

Aleda Iverson and Ada Brayford were appointed as a committee to find a suitable and convenient place to hold our future meetings.

At the close of the meeting most of the girls headed for the bowling alley, for some practice.

On April 24th a special meeting was held in the clinic to hear the committee's discussion on raising funds.

It was decided to hold a Cotton Ball sometime in mid-May.

The regular meeting of the Stagettes will be held on May 1, 1950. Come all of you Stagettes and support your club.

HEATH F.W.U.A.

The regular meeting was held on April 20th, at the home of Mrs. A. J. Patterson, with eight members and one visitor present.

The minutes of the previous meeting were read and adopted.

Th correspondence dealing with the Stampede Queen was read and discussed. Due to the fact that many other locals would be selling tickets, and to the fact that tickets and money would have to be sent by express we decided not to accept tickets to sell.

The letter from Mr. Tindall with regards to the Municipal Grant were read and discussed. Mrs. Chynoweth reported on the Municipal meeting which she had attended as delegate.

The resolution with regards to Mothers' Allowance being paid to families when the Father is incapacitated by disease or accident was adopted by the members for presentation at the June Convention.

The subject of picking a candidate for Young Peoples Week at the University for the Alberta Wheat Pool Grant was brought up. Oswald Mansfield was chosen.

Since the Calf Club show interferes each year with some young people attending Farm Young Peoples Week, it was asked that pressure be brought to bear to ask the District Agriculturist to choose some time other than the week from June 2nd to 9th for the Calf Club Show.

The resolution with regards to processing plants was read and endorsed. The petition on Provincial Car Insurance was presented and signed by members and visitors.

The paper on rural electrification was read and all agreed that Alberta should have an electrification scheme similar to Manitoba.

Mrs. McTurk read the bulletin entitled "Horticulture—Are We Good Farmers".

The subject of having a demonstration was tabled for discussion next month.

Mrs. Chynoweth reported on the P.M.C.S. meeting of April 19th. All members who could were asked to attend the next meeting when it is called.

Mrs. Jones moved that we adjourn.

SIREN TO SOUND AT TEN P.M. COMMENCING MAY 1st

Citizens of Wainwright are reminded that starting May 1st, the town siren will be sounded at 10 p.m. instead of 9 p.m. as has been the practise during the winter months.

KEN STOWELL HEADS NEW BASEBALL CLUB

At a meeting held in the Town Hall on Monday, April 24th, a baseball club was organized for the coming season of play. The newly formed club is headed by Ken Stowell as president, with K. Fenby as secretary.

Stan Ryan was named as manager of the club with himself and George Reynolds on the transportation committee. Equipment is in charge of George Tait, grounds, H. Karr and H. Stromme and diamonds are to be looked after by K. Fenby and G. Reynolds.

Considerable discussion took place regarding the financing and operation of the team for the coming season, and it was left that, due to the fact that the team was not in possession of any funds, either for transportation or for equipment, it would be necessary that the club be sponsored by the Chamber of Commerce.

On motion of G. Hagen—G. Reynolds the president and secretary-manager were authorized to sign cheques.

It was decided that practises would be held each Wednesday evening at 6:30 p.m. at the diamond on the sports grounds. All who are interested in baseball are urged to get out to the practises, so that a team can be organized and consolidated before the start of play.

The name selected for the team was the Wainwright Buffalos.

BLUE-PRINT FOR THE FUTURE

"The purpose of a Convention is to make inner speech come to fruition in expression and action." . . . These were the words of Dr. W. P. Percival, President of the Canadian Federation of Home and School Associations, as he spoke on the opening night of the 1950 Alberta Home and School Convention. If the widening of horizons from the delegate's local group to the national level is witness—if the sharing of beliefs, and the hearing of opinions of the leading authorities of Province and Dominion are evidence—if the resolutions adopted will serve to combat evil and forward wholesome living, to support the teacher, and to improve the home—then this convention was indeed an unqualified success.

"Blue-Print for the Future" was the theme of the three-day gathering. On the opening evening, His Honour, the Lieutenant-Governor was the official opener. Mr. Bowlen expressed his pleasure that such a worthy organization should be the first to which he appeared in his new office.

Representing the 137,000 members of the 2,000 local Home and School Associations, the Canadian Federation President pointed out the national aim of improving the general standards of Canadian life. Young people are increasingly wanting to go on learning. The importance of "The Little Schoolhouse" which is an adult education home, a hobby center, and a worthy recreational building is now recognized.

Dr. Percival told of the part taken by the Home and School in Canada in banning Crime Comics through resolutions handed to the Massey Commission of Boys and Girls, and presented by it to the Federal Government. Our Blue-Print for the future includes the encouragement of better reading material on our News Stands, and the furtherance of library work. Following the motion of the Wainwright Home and School Association, your delegate

At the close of the meeting our hostess served a tempting lunch. The next meeting will be held on May 11th at the home of Mrs. E. Murray. All visitors are welcome.

Mrs. Arthur Dies At Vermilion

Word has been received of the passing of Mrs. A. Arthur, of the Auburndale district, who has been in ill health for some time and a patient in the Vermilion Hospital.

No further information is available at time of going to press.

Special Notice

ANNUAL MEETING
PEACE MEMORIAL CENTRE

will be held in the Town Hall, Wainwright, on Friday, April 28th, at 8 p.m. A large attendance is urgently necessary of all who are in any way concerned with the P.M.C. Arena and its improvement and expansion. (4c)

MAX SAVILLE TO VISIT WAINWRIGHT

Dr. Max Saville will be in Wainwright every Saturday afternoon until further notice, at the office of the District Agriculturist for veterinary consultations.

Due to lack of space we are unable this week to record properly the accidents. Henry Ward Jr. was hurt Sunday night at the CN yards, and Stan Ryan had the misfortune to have his car badly damaged when hit by a truck.

presented the further recommendation "that the same objective action be applied to motion picture films". This amendment was adopted; it has been brought to our attention that better films are being promoted, and made available to theatre managers through the Children's Film Board.

(To be continued)

Wainwright G.A. Retain Cup At Annual Edmonton Festival

A group of nine girls and a leader representing the Wainwright G.A. Journeyed to Edmonton to attend the annual festival on April 11th and 12th.

The festival commences Tuesday afternoon with a service held in Holy Trinity Church conducted by Rev. W. T. Elkin. Later the girls broke up into discussion groups on the subject "Onward with G.A."

A ping pong tournament was held Tuesday evening with Anne Martin of Vermilion winning the final game.

On Wednesday morning various competitions were held with groups from the city and outside points taking part. The competitions were in dancing, singing, tumbling, choral speech and a missionary quiz. Country points competing were Vermilion, Wetaskiwin and Wainwright. Competition was keen as our girls were being challenged by the Wetaskiwin group led by Mrs. E. F. Smith our former leader.

A concert made up of some of the winning entries was held on Wednesday evening. The climax of the program was the presentation of the two challenge cups. The Dominion W.A. cup, for city competitors, was awarded to St. Lukes G.A. by Mrs. E. W. de Lawque; and the Irene Niblett cup, for country competitors, was presented to Wainwright G.A. by Mrs. J. A. L. Smith. Both St. Lukes and Wainwright have won these cups for two consecutive years.

Much of the credit for the girls success is due to the untiring efforts of Mrs. R. Boyd, Mrs. P. Girard and Mrs. C. Wachter.

Town Topics

We almost witnessed the demise of a fine local organization last week. It was so close that even as things stand the few people who did turn up to the annual meeting of the P.M.C. Society went away wishing "It's Dead But It Won't Lie Down". This fine society that once raised thousands of dollars in the district to erect our arena, and in so doing provided no end of fine entertainment for the residents, is now an organization with no paid up members. The best we could do was elect an Interim Executive as what appears to be a last gasp.

Why has this happened? Surely a part of one building is not to be the sum total of the fine centre we heard so much about in the active years of the organization. Why has the public failed this enterprise when its job is only nicely started? Answer that one, my friends, and you will have the secret of the failure of an awful lot of big plans in this town.

This has happened because of an old disease with the unpleasant name of Public Lethargy. Unfortunately the disease has been very prevalent in these parts for many years now and in spite of much research no control has been found. It is characterized mainly by extreme forgetfulness on the part of the afflicted—particularly a forgetfulness of meetings—and also by an attitude described as "Let John Do It." It is slow in its onset so that newcomers in an area remain free of it for a time, but it is really extremely contagious so that practically all succumb to it eventually through contact with active cases. And unfortunately it has now apparently stricken the membership of the P.M.C.

It doesn't seem so long ago that crowds were being turned away from the Arena at hockey games because of lack of space, and all and sundry were complaining of the lack of heated waiting rooms. Everyone seemed to want to know how he could help get a front end for our fine building. The hand-full of people that turned up to the meeting of the P.M.C. Society to discuss just that question certainly couldn't do it on their own.

The summer is rapidly approaching with its fine building weather. The Chamber of Commerce is paying off its hockey debts, and is digging deep into a rather empty pocket to do it—no help there. The Town could probably finance part of the project but certainly couldn't tackle a scheme in the figures presented at the meeting—and they too will cool off all together if the heat isn't kept under the project. Our one hope was a bright plan of attack from the organization that gave us that part of the arena we are now using—and now that has failed. Our bet—with rather good odds—is that we will start next winter with exactly the same arena we have now.

One hope remains—and that is a large attendance at the final meeting of the P.M.C. Society to be called by the Interim Executive in the near future. If you really want this addition get out and work for it—if you don't then stay away in droves as on last Thursday.

One bright light at the meeting under discussion was the large turn out of country residents, most of them representing a farm organization. They showed real spirit and will all be there next time. A rather grim show was the lack of reresentation from the Chamber of Commerce and the Council—two organizations that should be more interested in the Arena than was indicated at this particular gathering.

Time is fast running out on the P.M.C. Society. If that's the way you want it then just disregard the notice of the next meeting as you did the last. But if you do feel like giving the old gal just one more fling before she flakes out then keep your eyes open for word on the next meeting and be there. It may work out yet—but we still doubt it.

Mrs. O. Griffiths Is Entertained At Birthday Party

When Mr. and Mrs. Oliver Griffiths called at the home of one of their friends on April 21st they were greeted with a chorus of "Happy Birthday To You" sung by twelve of their friends who had gathered at the home of Mr. and Mrs. Simonson in honor of Mrs. Griffith's birthday. The evening was spent in playing Canasta. As Mrs. Simonson carried in the gaily decorated birthday cake and placed it before the guest of honor all joined in singing "For She's A Jolly Good Fellow." Mrs. Claude Wachter then presented Mrs. Griffith with a birthday gift as a token of friendship from those present. Mrs. Griffith thanked those present for making the day such a memorable and happy one.

The STAR-CHRONICLE

Wainwright — Edgerton — Chauvin

Authorized as second class mail matter by the P.O., Ottawa
Combining The Wainwright Star, The Chauvin Chronicle, and The Edgerton Enterprise in a weekly newspaper servicing the major portion of the Wainwright Municipal District.

L. D'ALBERTANSON, Editor and Publisher
Wainwright : : : Alberta

EDITORIAL

LET'S FINISH THE JOB

Outstanding in the annals of sport in Wainwright has been the past winter of hockey. The quality of play, the lively public interest, and (with the exception of lack of seating) the comfort of spectators has set an new high for sport in this locality.

This has been made possible through the efforts of the committee which, despite seemingly unsurmountable obstacles, made plans for, and built the fine Peace Memorial Centre arena.

The accomplishment of this committee, the industry with which they worked, and the vision with which they were endowed has been a blessing to the town and the district, and the large number who provided them with financial support have seen that support used in a capable and efficient fashion.

However, the end is not yet. The arena, while it is a very great improvement, is not yet complete. Unexpected crowds which have attended functions during the past winter have shown that seating accommodation is entirely inadequate, and that further improvements to the "front end" are also highly desirable. Moreover, the whole building urgently requires a coating of some finishing material which will render it more permanent.

There can be no more fitting organization to carry on this work than the one which made such a splendid job of the original construction of the rink, and it is hoped that the P.M.C.S. which is now assured the financial support of the Town Council and the Chamber of Commerce, will take on itself a new lease of life, and finish the work which it has so capably started.

A meeting was held last week in an effort to revive the P.M.C.S., but the meeting was poorly attended, and as a result little could be accomplished. Another effort will be made on Friday of this week, when all intersted are invited to attend a meeting to be held in the town hall, a 8 p.m. (Friday, April 28).

If you are interested in the completion of the arena, you are invited to attend this meeting, and take part in the revitalizing of the movement for arena improvement.

Noticing a shiny new car which was violating the parking rules, a Los Angeles policeman wrote out a ticket and placed it under the windshield wiper. In police court where he was summoned to pay off, he blushingly admitted that he hadn't noticed it was his own car he'd tagged.

YOUR BRAKES AND STEERING

Motorists are reminded that starting May 1st, the Alberta Government through it Highway Traffic Branch will start to check all cars and trucks on the road in order to make certain that the steering devices are in proper order and that the brakes are operating effectively. This is a very creditable action on the part of the authorities, but we must not lose sight of the fact that while it makes sure that Joe Bush's brakes are tested and his steering checked, it also infers that we should have our own brakes and steering in such condition that when the inspectors turn up we will be allowed to continue on our own merry motoring way.

So, folks, it might be a good idea to have the brakes and steering put into shape "before" you meet up with the fellow who wants to know about them. Your garage-man will provide you with an O.K. sticker when he has made the necessary checks and adjustments, and this same O.K. sticker will stand you in good stead when the the boy in uniform comes along.

"I trust you found that novel interesting," the librarian remarked hopefully.

"No, not very," the patron replied, "but the letter someone left in it for a bookmark was a lulu."

JUST A HOUSEWIFE

Hero worship is one of the commonest viruses in American life. Many if not most people—secretly or openly, unconsciously or consciously—yearn to be Montgomery Clift, Dinah Shore, an All-American star, Sonja Henie, Howard Hughes, Lily Pons, or a four-star general.

But one of the chief troubles with this hero-worship business is its tacitly accepted implication that nobody who isn't famous or at least strikingly successful is a genuine success at all. That burns me up!

You can spot the notion everywhere—as when a woman contestant answers on a radio quiz this question: "And what is your occupation, Mrs. Smith?"

She will reply apologetically, "I'm just a housewife."

"Just a housewife" be darned! You should be proud in the greatest occupation of mankind—making a home, building a marriage, bearing and rearing children, giving America and the world new life and strength! Don't ever say "just a" again, Mrs. Smith!

That same silly notion as to what constitutes success in life afflicts millions of clerks, telephone operators, salesmen, stenographers, milkmen, truck drivers—people who have got that canker idea in their system that in order to be a success, you have to have your name in bright lights, in bronze letters on a building, or in gold paint on a door marked "Private."

Making the grade can be delightful, no doubt about it—but trying one's best is the real measure of human worth and success.

—Coronet.

SHELL GAME?

Joe Rutledge Says

By Joseph Lister Rutledge

QUESTION OF OWNERSHIP

William H. Wilkerson of Rome, Georgia, had an idea. When he told his friends about it they listened with the mild attention that friends give to an idea that appears to them slightly cock-eyed. They hinted that perhaps Wilkerson would get on better if he stuck to his job and didn't play around with wild-eyed notions. His acquaintances merely said he was "nuts" and let it go at that.

It looked as if they might have been right, for nobody but Wilkerson believed that his idea—to build a machine that would make its own nails and drive them itself—belonged anywhere but in a Heath Robinson cartoon. When he approached the research experts, they, so to speak, drove the last nail in the coffin of his hopes.[1] The patent office files, they assured him, were bulging with better ideas that had been mouldering there years on end.

It might have ended there—an idea, still-born A.D. 1932—but Wilkerson couldn't or wouldn't get it out of his head. The friends, the acquaintances, the experts had convinced themselves. They hadn't convinced Wilkerson. He had $6,050 of his own, and perhaps that made him stubborn. Anyway, he set up his own machine shop and began tinkering away, in his own time and at his own expense. It took quite a few years and most of his dollars before he finally licked the idea into shape—a rough machine supporting a roll of wire that it actually did cut into the required length, point and head and drive,—three nails to a second.

By 1945, the last figures we have, he had pyramided his $6,050 into a quarter of a million, on output of three quarters of a million machines, and he was giving employment to scores of workers. "The automatic nailing machine" said a furniture company official, who saw it taking some of the costly kinks out of his production problems, "doesn't do a thing, except make it possible for a man to do four times as much." But that of course is, in turn, the only thing that makes it possible for workers to earn twice as much for materially less effort.

Let us not approach our moral too craftily. William Wilkerson, in the face of the sympathetic disbelief of his friends and the ridicule of his acquaintances, spent his own time and his own money to back an idea in which he alone believed. There wouldn't have been any idea, but for him. There wouldn't have been any nailing machine factory, or workers employed at profitable wages, to the greater profit of Rome, Georgia. In the process he ran his $6,050 into a quarter million dollars in the matter of a dozen years. We pause to ask, who is the rightful owner of this accruement?

Scotland is producing 1,000,000 gallons of whisky a month.

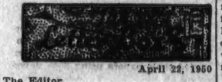

April 22, 1950

The Editor,
Star-Chronicle,
Wainwright, Alberta.
Dear Sir:

In the Town Topics column of the last issue of the Star-Chronicle there appeared a suggestion or at least an allusion to the advisability of constructing a Comfort or Rest Room in Wainwright. It was pointed out that although this would be an expensive project it was needed badly and would, no doubt, pay for itself throughout the years if not in cash then in comfort and convenience.

This summer when water is laid on the Canadian Legion Canteen will supply those facilities which are so badly needed and provide a rest room equal to any in any town of comparable size west of Winnipeg without cost to the public, and when one considers the added advantages of a coffee bar and refreshment counter together with the comfort of easy chairs, it would appear that the problem is solved. All that is needed is the support of the public.

Thank you, Mr. Editor, for your valuable space.

Canteen Committee,
Canadian Legion,
Chas. H. Horn.

The Editor,
Star-Chronicle,
Wainwright, Alberta.
Sir:

Shortly after seven last Friday evening, immediately in front of our home on Main Street, situated between the Public School and the Convent, my father's beautiful and valuable sixty-pound collie, (her breeding calculable in dollars and cents, but her real worth inestimable) which does not chase cars was struck and painfully, extensively, (and expensively) injured by a speeding, hit-and-run-faster-than-ever motorist. In this sparsely built-in block and one half, well within the twenty-five mile per hour speed limit, and moreover in the so-called safe, fifteen mile per hour school zone, there live two dogs, three aging persons, and eight young children. The rest of us pray that the Almighty may preserve our nimbleness and quick wittedness for a long time to come, as self protection against such discourteous, irresponsible drivers, blind to signs and oblivious to rules, constant threats to life.

LILLIAN E. BLOOM.

SHIP
HOGS
CATTLE
on Consignment Every
FRIDAY
Get Biggest Returns via the Burns Way!
Agents:
E. BELL, Wainwright, Phone 127
Alvin Johnson, Heath, Phone 1306

I've Been Thinking

Guidance Is A Function of Education
H. G. Teskey

On Tuesday, May 2, Wainwright will be visited by Mr. H. H. Aldridge, Director of Guidance, Department of Education. He will meet with teacher groups during the afternoon, and will address the Home and School Association in the High School in the ing, a meeting to which the general public is invited.

This coming visit brings to mind the tremendous need for more guidance in our schools. The subject has recently been given much publicity by reason of the increased interest shown in it by educational authorities. There is undoubtedly an increasing need for guidance among our young people because of the greater complexity of our industrial machine and greater demand for more highly specialized workers. As a result, universities have recently offered to give specialized training in this field. Our own Department of Education created the post of Director of Guidance in 1946 for the first time. The larger cities now have supervisors of guidance within their school systems. At least one school division in the province employs a guidance director. Our Department of Health has organized psychiatric clinics that tour the Province and give special study to mal-adjusted persons.

The need for guidance is well illustrated by my personal experience. Somewhere during my later High School period I began to think seriously of my life work. I knew practically nothing about my natural aptitudes and almost as little about my interests. Having been raised in the isolation of a farm—and farms were much more isolated than than now—and having parents whose knowledge and experiences extended only a short way beyond their farm life, I had little opportunity to know about other occupations and their requirements. I finally knew that I wanted more education and so went off to finish High School and then to university. There I got even less advice on my problems than I had received at earlier stages. It was left to me to learn by the costly trial and error method. I tried natural science; then switched to agriculture; and ended up specializing in economics. I dabbled in commerce and journalism. I certainly got a liberal education, but had to put in an extra year as a result in order to get my degree. A year later, to my great surprise, I was in education, and none too well equipped because of lack of foresight and specific preparation.

One very good friend failed to find his place among engineering students; switched to agriculture; and is now a vice-president of our largest life insuarnce company. I know teachers who were trained as lawyers and engineers. The world is full of people who have not found their proper niche in life. Square pegs in round holes. And all discontented.

Something can be done in a scientific way to determine aptitudes and interests and thus provide much needed direction for our young people. As yet our society has little confidence in such methods. But the loss that our society suffers through inefficiency and mental disorders resulting directly from this lack of guidance is appalling. Anyway, a beginning has been made to remedy the defect. Society will eventually become convinced of

(Continued on page six)

IT TAKES 5c WORTH OF FUEL TO PLOW AN ACRE

With the famous British
FIELD-MARSHALL Diesel Tractor

HIGHEST PERFORMANCE — LOWEST OPERATING COSTS

- Outstanding simplicity — only three prime moving parts—no valves, spark plugs or cam shaft.
- Astonishingly low fuel consumption. Uses only 1 gallon used crankcase oil or unrefined low-grade crude per hour according to conditions.
- Instant starting even at sub-zero temperatures by means of power cartridge.
- Low depreciation over the years. No battery, starter or magneto required.
- Farmers confirm handling and maintenance is no problem even to unskilled operators.
- Working speeds — 1.8, 2.44, 2.75, 3.55, 4.0 and 6.0 miles per hour.

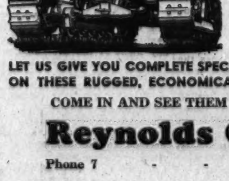

The powerful new
FOWLER
MARK 5 F
For those who want a Crawler-type tractor.
This tractor combines the same outstanding features as above with 12 operating speeds.

LET US GIVE YOU COMPLETE SPECIFICATIONS AND DETAILS ON THESE RUGGED, ECONOMICAL TRACTORS — TODAY!
COME IN AND SEE THEM IN OPERATION
Reynolds Garage
Phone 7 - - Wainwright, Alberta

HAVE YOU READ THE WANT ADS?

Auto Insurance
Automobile Accidents are very costly. Let us take care of your repair bills in case of accident.—
Full coverage in strong reliable companies with prompt adjustments.
REAL ESTATE — FIRE and AUTO INSURANCE
C. STAFFORD
(Office at Atlas Lumber Yard)
PHONES: Office 57; Residence 56. WAINWRIGHT

If You Are Planning An
AUCTION SALE
Now Is The Time To Book Your Dates With
Gardner N. Boyd
Phone R111 (License No. 80-49-50) Wainwright

Mr. Farmer What Do You THINK'
It's not the price per gallon
It's the price per acre that counts.
Green Cross Butylester 80% acid works better and faster and will give a more thorough kill on susceptible weeds.
- SPECIAL PRICES ON SPRAYERS
- AMINES and DUST ALSO AVAILABLE
SEE US FOR FULL PARTICULARS
USED FARM MACHINERY
1 model 44 MH Tractor like new
1 model L CASE Tractor
2 6ft Cockshutt Tillers with seeder box
1 MH 14 ft tractor control DISC
1 15 P.V Series CATERPILLAR
ALL THIS MACHINERY IS GOOD ORDER and are PRICED RIGHT TO SELL
Wainwright Implements
Massey Harris Machinery Austin Crrs
KING BROS. — Phone 197 — Wainwright

COCKSHUTT IMPLEMENTS
Ready For Immediate Delivery
"30" and "40" TRACTORS
No. 11 15-ft. One-Way DISC
6-foot and 8-foot TILLERS
Cockshutt WEED SPRAYERS
QUICK DELIVERY ON OTHER IMPLEMENTS
Good Stock of Parts on Hand
Continuing our Good Service in Body Work and First Class Garage Service.
Leo's Service Garage
Phone 124 Wainwright

Milk Helps to Build Healthy Bodies
Doctors say that plenty of rich, wholesome milk is essential to building healthy young bodies. See that your child drinks at least a quart of creamy milk each day. Our delivery service will bring your milk to your door each morning. Try it!
DAVIDSON DAIRY phone73

For Healthy Recreation
BOWLING and CLEAN SPORT
... VISIT ...
NELSON and MOSENG'S
Recreation Centre
Our LUNCH COUNTER Is Now Open

A PAGE FOR THE FARMERS

Comment and Notes of Current Interest to Farmers • Compiled by J. S. Robblee and F. W. Maddex

NEWS NOTES from your Dist. Home Economist

Sheila M. Forrest, Ryley

Dear Homemakers:

I have just returned from the Conference of District Home Economists which was held at the School of Agriculture at Olds. We had our director, Nutrition Specialist and Home Designing Specialist present with us.

Each one has outlined their service to you and to us. We also found time to discover that your problems are the same as those in all other parts of the province and we are beginning to realize just what a wonderful province this is. Some of our Home Economists are from Saskatchewan and Manitoba so we even got a little more idea of work done in other places. The winter students had just left the school for their homes to begin spring work and the staff was still around so we found out a little more about the winter courses at the College. If any young person would be interested in this course be sure to write to the Principal of the School at Vermilion. Your applications should be in early in the summer, so you will not be disappointed. If you are in doubt whereas the number of courses you must take write for a calendar. There are 2 year and 2 in courses in Agriculture and Home Economists. The girls take Household Management, Home Nursing, Sewing, Handicraft and Cooking in addition to some other work and work in Horticulture, Poultry and Dairying.

Certainly no other course could give so much practical work for a farm girl and a homemaker.

For the older ladies in the district and those not so old I want to remind you of Farm Women's Week. You will be hearing more of this at a later date but get your applications in soon. This is being held at Vermilion July 17-22 and as soon as we know more of the progress I will try to bring you up to date. If you have a young child whom you do not wish to leave at home the school will have someone to look after her. Be sure and let us know if you plan to bring children as we must arrange to have someone there. Please feel free to write and enquire whether you plan to attend or not.

Profit With Good Strong Litters

The aim in hog raising should be to raise at least eight strong pigs in each litter. Much can be done by proper management to reduce accidental death loss es at birth, says C. G. Hickman, Division of Animal Husbandry, Central Experimental Farm, Ottawa. Sows should be attended at farrowing time in case of trouble and as the pigs are born they should be put in a warm place. This will also prevent them from being rolled on or trampled by the excited sow. When farrowing is completed the pigs are returned to the sow. By massaging the udder the sow will be induced to lie on her side and expose her udder. The pigs can then be helped to find the teats and they will soon learn to suck by themselves.

The farrowing pen should be 10 feet x 12 feet in size and the partitions should be of a solid construction to prevent drafts. A concrete floor is too cold for young pigs, and the floors in the farrowing pens can be covered with 2-inch x 12-inch planking.

To reduce to a minimum losses by trampling, wooden or preferably iron pipe guard rails may be constructed about ten inches from all walls and fourteen inches from the floor. This provides a well protected area for the young litter around the pen walls.

For farrowing during cold weather an electric pig brooder is desirable. A commercial type is available or a suitable homemade brooder can be built by nailing securely 9-inch x 12-inch x 5 foot planks diagonally across a back corner of the pen so that they extend from about a foot from the top of the pen to ten inches from the floor. A heat-lamp or an ordinary 200-watt light bulb hung in the top of this triangular area, properly insulated and protected from moisture, will provide sufficient heat for the pigs even in severely cold weather. Ventilation can be regulated by spacing loose planking at various widths apart across the top of the brooder.

Sow's milk is naturally low in iron content, and this cannot be corrected through her ration. Therefore, to prevent anaemia it has become standard practice to give each pig before they are three days old, as much reduced iron as is approximately equal in volume to an aspirin tablet, and two additional doses at weekly intervals. If the pigs are large and strong this amount will not choke them. At the time the pigs receive their iron it is advantageous to cut out their "needle" teeth with a pair of cotter-pin pliers. This practice prevents any injury these very sharp teeth may cause to the sow's udder and to the pigs themselves when fighting.

Remembering that sows differ in their ability to produce and raise satisfactory litters, and that the management practices summarized above reduce pre-weaning mortality and increase pre-weaning performance, the farmer who uses this knowledge will raise vigorous and profitable litters.

Your Future Hangs On The Dairy Cow

The Department of Agriculture, in its desire to promote a better use of food as well as a better use of land, is resuming through its Consumers' Section and other departmental agencies, former peace-time activities in getting Canadian people better acquainted with home produced foods.

During the next two months, dairy products, which logically form a part of a national program of conservation —from soils to men—will be featured throughout the country. Here are a few facts which any producer or consumer should keep in mind:—

(1) Dairy products are basic products in any health program, in any daily diet, they command priority, whether it be for children or adults.

(2) Dairy industry in Canada is perhaps the best guarantee of stability for the large majority of our farming population—the cow in the home market for grasses and grasses are a "must" in soil conservation.

(3) Canadians are inclined to take for granted the abundance of our dairy products and use them loosely whereas we should take advantage of those abundant supplies to bring our diet into a better balance and improve our standard of living.

(4) For the same amount of money, the consumer cannot get the same essentials from other foods as those supplied by dairy products—calories in butter and protein in milk are cheaper than in most other farm products.

(5) Butter itself takes almost half of our milk production and constitutes one of the best channels—in some cases the only channel—through which milk produced from small farms located far from consuming centres can be marketed.

(6) Cheese is a high protein food, the consumption of which could be increased if our population had a better knowledge of this product—our average consumption is 4 or 5 pounds a year whereas it is between 15 and 20 pounds in such countries as Denmark and Switzerland.

These are only a few among many fostering a movement for a more thorreasons which justify the Department ough knowledge of dairy products on the part of the consumers as well as of the producers themselves.

WORLD of WHEAT

$1.40 WHEAT

The Government announces that the interim payment for wheat, beginning August 1st next, will be 1.40 a bushel, compared with the present price of $1.75.

From August 1st next wheat will be sold under the terms of the International Wheat Agreement, of which the maximum price will be $1.98 in Canadian funds basis 1 Northern Fort William, and a minimum of 1.54 at which price importing countries have agreed to purchase the bulk of our Canadian wheat. (Sale price today is 1.98.)

At first glance there would seem to be no reason why the Government should not set the initial price at almost full minimum of $1.54. One can only conclude, therefore, that by making the initial price 14 cents lower than the Agreement's floor price the Government of Canada does not have full confidence in the International Wheat Agreement. The Government is most probably right for while many people think that International Wheat Agreement assures the sale of Canada's wheat at a minimum price of $1.54, this actually is not so, for the Agreement contains certain escape clauses that importing countries can take advantage of. This is the penalty that has to be paid when Governments take over wheat marketing, for Governments must play safe and run no risk of losses, because voters who are not farmers outnumber by four to one the farmer voters.

ITEMS OF INTEREST IN THE WORLD OF FOODSTUFFS

The United States Department of Agriculture estimates the winter wheat production for 1950 at 768,590,000 bushels, as of April 1st, compared to last year's production of 901,668,000 bushels and the ten year average of 758,521,000 bushels.

Argentina's corn crop is now estimated at not more than 80,000,000 bushels, compared with the average production of 200,000,000 bushels. The crop failure is reflecting on the market where corn for feeding purposes is selling at $2.64 a bushel in American funds—$1.43 above the Government corn buying price of $1.21 per bushel.

Czechoslovakia, according to recent reports, will receive 15 million bushels of wheat from Russia under a new trade agreement.

Argentine Flour

Argentine consumers will no longer be able to purchase flour at subsidized prices. However a subsidy on flour of all grades used by bakeries for bread and biscuits will be continued and the retail price for bread will be maintained at the equivalent of 9 to 11 cents a pound.

U.S. Meat Production

The United States Department of Agriculture forecasts a total meat production of 23.3 billion pounds during 1950, a six per cent increase over 1949. The estimates are based on a 19 per cent increase in last fall's pig crop and a three per cent increase in cattle numbers on farms at January 1, 1950.

Swedish Grain

It is reported that Sweden is not only self-sufficient in bread grains but now had an exportable surplus. The Swedish Grain Corporation has contracted to ship an initial 100 thousand metric tons to Western Germany. This is the first large shipment of grain from Sweden.

Time Out FOR Laughs

"Johnny," said his mother, "someone has taken a big piece of gingercake out of the pantry."

Johnny blushed guiltily.

"Oh, Johnny, I din't think you had it in you."

"It ain't all," replied little Johnny. "Part of it's in Elsy."

●

They were discussing a friend.

"Brown is a good fellow, really," said one, "but he treats his wife miserably."

"What do you mean?" the other asked. "Does he beat her?"

"No, no. He just refuses to argue with her."

●

The weaker sex is the stronger sex because of the weaknes of the stronger sex for the weaker sex.

●

Lord Oxford used to tell of a candidate being asked bluntly: "How would you tell a bad egg?"

And the reply: "If I had anything to tell a bad egg I would break it gently."

●

SPECIAL ON BATTERIES

Group 1

13 Plate $13.45
15 Plate $16.00
15 Plate $18.40
17 Plate $20.20

Group 2

17 Plate $18.35
17 Plate $22.90

GET YOURS EARLY

Travelling Service Garage
Phone 72 — Wainwright
Chas. Machell, Prop.

THERE'S MONEY FOR SEED at the B of M

For many farmers, operating funds are low at this time of year. It's the in-between period when there's lots of expense, little income. If this is your problem, talk it over with your B of M manager.

If you can plan repayment from your farm income, there's money for you at the B of M — for seed, feed or fertilizer.

"MY BANK" B of M

BANK OF MONTREAL
Canada's First Bank

BRANCHES in WAINWRIGHT and DISTRICT to serve you

Wainwright Branch: L. W. SMITH, Manager
Edgerton Branch: F. ROBERTS, Manager
(Open Monday, Wednesday, Thursday and Saturday)
Chauvin (Sub-Agency): Open Tues., Fri. and Sat.
Irma (Sub-Agency): Open Tuesday and Friday
Paradise Valley (Sub-Agency): Open Thursday

WORKING WITH CANADIANS IN EVERY WALK OF LIFE SINCE 1817

WAINWRIGHT HOTEL WELCOMES YOU

to a pleasant, restful stay while you happen to be in town.

★ FULLY MODERN
★ 60 ROOMS
★ COURTEOUS SERVICE

Wainwright Hotel Co. Ltd.

GUY PIGEON, Mgr.

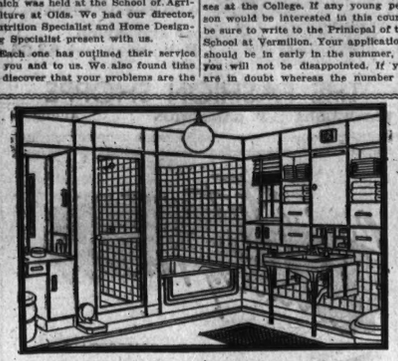

Remodel your BATHROOM *with* COLORFUL PANELS

LOOKS BETTER • LASTS LONGER • COSTS LESS

Cover old bathroom, kitchen or playroom walls with BARCLAY Primtile. These panels have all the colorful beauty, lasting economy and practicability of the finest of modern plastics. They are applied quickly . . . never need renovating . . . easily kept clean. Smart colorfast interiors that will last for many years.

See the wide range of colors.

BARCLAY PRIMTILE

Call us for details on prices.

Full line of Chrome Trim and Mouldings for the application of BARCLAY WALL TILE

Beaver (Alberta) Lumber Ltd.

P. M. Armishaw, Manager

Phone: Res. 74; Office 10 -:- Wainwright, Alta.

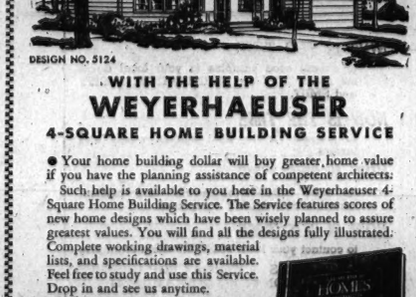

Make your HOME DOLLAR *bring greater* HOME VALUE

DESIGN NO. 5124

WITH THE HELP OF THE WEYERHAEUSER 4-SQUARE HOME BUILDING SERVICE

● Your home building dollar will buy greater home value if you have the planning assistance of competent architects.

Such help is available to you here in the Weyerhaeuser 4-Square Home Building Service. The Service features scores of new home designs which have been wisely planned to assure greatest values. You will find all the designs fully illustrated. Complete working drawings, material lists, and specifications are available. Feel free to study and use this Service. Drop in and see us anytime.

Atlas Lumber Co. Ltd.

Carl Stafford, Manager Phones: Office 57; Res. 54

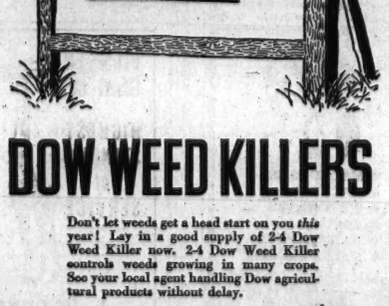

NOW IS THE TIME TO BUY...

DOW WEED KILLERS

Don't let weeds get a head start on you *this* year! Lay in a good supply of 2-4 Dow Weed Killer now. 2-4 Dow Weed Killer controls weeds growing in many crops. See your local agent handling Dow agricultural products without delay.

DOW CHEMICAL OF CANADA, LIMITED
204 Richmond Street West
Toronto 1, Canada

DOW

STOP! Do You Know THAT YOUR BRAKES & Steering Must Be Checked and Approved by May 1st . . . According to Provincial Law!

Our Mechanics Will Make The Necessary Adjustments And Provide You With An O.K. STICKER

Save Difficulty and Inconveniece
Have Your Car Or Truck
Approved Early

Buffalo Service Station

PHONES - DAY 25—NIGHT 89 WAINWRIGHT

FARM Machinery

New 14-ft. Duplex CULTIVATOR

10 C 12 HARROW

PLOW

INTERNATIONAL HARVESTER

— USED TRACTORS

FARMALL "M" on Rubber FARMALL "A" on Rubber
W30 on Rubber OLIVER "80" on Rubber
"T 20" CRAWLER TRACTOR

J. ROBINSON

I.H.C. AGENT PHONE 137 Wainwright

At the Churches

BIBLE MESSAGE Psalm 8:1, 9 Lord our Lord, how excellent is thy name in all the earth; who has set thy glory above the heavens.

St. THOMAS ANGLICAN WAINWRIGHT

Third Sunday After Easter
Holy Communion ..... 8:30 a.m.
Morning Prayer ..... 11:00 a.m.
Battle Heights ..... 2:30 p.m.
Evening Prayer ..... 7:30 p.m.
W.A. Tuesday ..... 8:00 p.m.

GRACE UNITED CHURCH

Sunday, April 30th, 1950
11 a.m. Morning Worship: Sermon "WHAT MANNER OF CHILD SHALL THIS BE?"
Junior Choir. Children's Story: "The Travels of Bumpty the Mender"
12:15 p.m. Sunday School:
(The leading Class in the Class Attendance Competition is the "Life-Boys", leading by 24 marks in a total of 2134 marks).
Young People's "Crusaders" Class: "Christian Beliefs" — "Whom do you say that I am?" (All young people up to 25 years invited).
7:30 p.m. Evening Worship. Sermon: WAINWRIGHT'S BIGGEST SINNER
Senior Choir
Young People's address by Mr. Bill Reed
8:45 p.m. ..... Young People's Union
MON., 7 p.m. ..... "Trail Rangers"
TUES., 4:15 p.m. ..... C.G.I.T
WED. (26th) 4 p.m. .. "Mission Band"
FRI., 7 and 8 p.m. ..... Junior and Senior Choir practices.
Advance notice of the visit of a team of Young People from the United Church Leadership Training School, Naramata, Wednesday, May 3rd at 8 p.m. Music, songs, slides, films, adresses. Everyone plan to come. Special notices next week.
M. DOBSON, B.A., Minister.

WAINWRIGHT GOSPEL MISSION

(April 24 to 30)
WEDNESDAY:
8:00 p.m. ..... Midweek Bible Study and Prayer Service at the home of Mr. L. W. Davis.
FRIDAY:
8:00 p.m. .... Young People's Meeting
SUNDAY:
11:00 a.m. ..... Sunday School and Adult Bible Class
7:30 p.m. .... Evening Evangelistic Service.
Special Advance Announcement:
On Wednesday, May 3rd, Mr. Ken Jardine, representing "The Mission To Orphans" will be showing colored slides on the Orphanage work in Cuba. Service to be held in the Mission.
"And behold I come quickly; and my reward is with me, to give every man according as his work shall be."
Rev. 22:12.
A cordial invitation is extended to all!
Rev. R. E. Oswald, Pastor

St. ANDREWS' PRESBYTERIAN WAINWRIGHT

Minister: REV. H. W. GROVE, B.A.
Organist: Mr. Wm. Carsell
Subject: "Faith Rewarded"
A farewell service
Meditation:
My soul thirsteth for God, for the living God . . . PS
11:00 Divine Worship
12:15 Sunday School
Mr. W. Laird, Supt.
Wednesday
8:00 Ladies Aid Meet the first Wednesday of each month.
Mrs. T. Torrence, Pres.
Thursday—
8:00 p.m. ..... Board Meeting
last Thursday of each month.
Mr. Wm. Carsell
FRIDAY
7:00 ..... Explorers
Miss A. Carsell, Leader
8:30 ..... Choir Practice

PENTECOSTAL CHURCH WAINWRIGHT

Thursday—
Ladies Prayer Service at the home of Mr. and Mrs. Ray Fuder at 2:30.
Orchestra Practice ..... 4:00 p.m.
Friday—
Christian Youth Brigade .. 7:00 p.m.
Christ's Ambassadors ..... 8:00 p.m.
Lorraine Wilson's group in charge
Saturday—
Prayer Service at the home of Mr. and Mrs. Ray Fuder at 8:00 p.m.
Sunday—
10:30 a.m. ..... Sunday School
11:30 am. ..... Morning Worship
7:30 p.m. .... Evangelistic Service, the subject for the message "What does the Bible teach about Hell?"
Tuesday—
Bible Study and Prayer ... 8:00 p.m.
"If we confess our sins, he is faithful and just to forgive us our sins and to cleanse us from all unrighteousness"
I John 1:9.
Rev. C. A. MYHRE.

Awards to prize winners at Toronto's Royal Winter Fair use up more than four miles of ribbon.

HEATH GOSPEL MISSION

Wednesday:
8:00 p.m. .... Midweek Prayer Meeting at the home of Mr. and Mrs. Harry Bouck.
Sunday:
2:00 p.m. ..... Heath Sunday School
3:00 p.m. ..... Preaching Service
Note: Regular services are once again being held in the Bloomington district. Reorganization has taken place, and plans are under way for the summer.
Thursday:
8:00 p.m. .... Bible Study and Prayer Meeting at the home of Mr. and Mrs. Gordon Newell. Sunday Services will be held in the Bloomington hall.
10:30 a.m. ..... Sunday School
11:30 a.m. ..... Preaching Service
Everyone is cordially invited to every service.

HEATH

Mr. and Mrs. W. Spornitz and Billy spent Sunday at Edgerton where they celebrated the 80th birthday of Mr. Spornitz's mother, who lives there. Congratulations Mrs. Spornitz.

Mr. and Mrs. R. Jones, Myfanwy and Glynne motored to Bashaw on Sunday where they visited with Mr. and Mrs. A. Herman. Mr. and Mrs. Jones and Glynne returned on Monday via Edmonton where they visited with Mr. and Mrs. A. Woonton. Myfanwy who did not return will be staying with her sister Mrs. Herman at Bashaw for awhile.

Mr. and Mrs. A. Patterson and Norma visited friends and relatives at Edmonton and Wetaskiwin over the week-end.

Mrs. T. Withnell and Miss Hough left by bus Monday morning for Edmonton where they will attend the diocese Annual meeting being held in All Saints parish this week.

Miss Faye Bouck arrived home on Monday from Carlea, Sask., where she has been attending the Two Rivers Bible Institute this past winter.

Mr. Rifert arrived from the Prairie Bible Institute at Three Hills where he recently graduated and is a temporary pastor at the Heath Gospel Mission. He is making his home with Mr. and Mrs. Bouck.

ASCOT

(Last week)

Visitors to the Gullekson home on Sunday were Mr. and Mrs. R. Campbell and family, Miss Alfrieda Penton and Mervan, Audrey and Gerald Stevenson.

Myrna and Jean Valleau have spent a few days visiting at Glen Valleaus during the Easter holidays.

Mr. and Mrs. D. E. Hines, Roddy and Daryle of Vermilion were visitors to G. Jacksons during the holidays.

We are glad to hear Mrs. M. Harrison returned home from the hospital and hope she is feeling fine.

Visitors to R. Hissetts on Sunday were Mr. Chas. Stewart, Mr. Ed Patterson and Audrey, Mr. and Mrs. Allen Speed, Jim and Dianne all of Greenshields.

Miss Dorothy Harrison was a visitor to D. Goodwins on Sunday.

We are sorry to report little Donnie Luciow is a patient in the local hospital. We all wish him a speedy recovery.

We are sorry to report Mr. Bob Haywood had the misfortune to break his leg and is a patient in the local hospital. We all wish you a speedy recovery, Bob.

We all wish the same to Mr. C. Gullekson who dislocated his collaar bone on Friday.

We are sorry to report Fern and little Sandra Jackson are also patients in the local hospital from this district.

Mr. and Mrs. W. J. Plaxton were Sunday visitors to the Gullekson home

Little Bobby Rattray is staying at Glen Valleau while his parents Mr. and Mrs. Dave Rattray are trippers to Edmonton.

We see Mr. Harry Hissett is driving a Chev. truck now. Congratulations, Harry.

Mrs. R. Luciow has been on the sick list. We hope you get well soon.

Mr. and Mrs. R. Harrison and Mr. and Mrs. R. Wilson of Lloydminster were Sunday visitors to R. Hissetts.

Mr. G. S. Valleau and Marian returned home from Windsor, Ont., and other points where they have been visiting for quite sometime. They came home driving a one ton 1950 1950 Mercury truck.

Gilt Edge

We are glad to report that Davy Gardiner, who has been a patient in the hospital, is home again feeling much better.

Delmer Plaxton arrived home on Friday evening to spend a few days with his parents, Mr. and Mrs. C. Plaxton.

The Gilt Edge W.I. held a very enjoyable meeting at the home of Mrs. Angus Dickhout last Thursday. The main topic discussed was the home cooking sale to be held at Eddies Food Market Saturday, April 29th.

Little Karen Kaye Kitchen had the misfortune of falling on a rock and cutting her head one day last week. She had two stitches but no other ill effects.

Mr. and Mrs. Mervin Guthrie and daughter of Edmonton were down for the week-end visiting with Mrs. Guthrie's parents, Mr. and Mrs. Price Teeter.

Many in the district attended Scherger's auction sale last week.

Teddy Anderson spent the week-end visiting with Wayne Plaxton.

The United Grain Growers Association showed films at the Park Hall last Thursday evening.

Gilt Edge W.I.

The April meeting was held at the home of Mrs. A. Dickhout with 13 members and one visitor present. The meeting was opened with the creed followed by community singing.

The roll call was answered with an Easter verse.

The clothing objective met with good response.

The delegate, Mrs. Marvin Plaxton gave an interesting report on the W.I. Convention.

The convenors, Mrs. Gardiner, Mrs. Don Teeter and Mrs. M. Plaxton, spoke on their respective subjects. It was planned to have a quilting bee at the home of Mrs. A. Dickhout as soon as all the materials were available. A home cooking sale and bazaar is to be held in Wainwright at a later date.

The next meeting is to be at the home of Mrs. Ed. Plaxton. The objective—Bring Old Christmas Cards.

At the close of the meeting a delicious lunch was served by the hostess.

GREENSHIELDS

News of the death of Mr. Adrian Stouffer, second son of the late D. W. Stouffer, has just been received by his uncle, Mr. Isaac Stouffer. Adrian spent his boyhood days here, having attended Greenshields school. With the family he moved to Arkansaw and later made his home in Philadelphia, U.S.A.

Mr. Frank Elder is having the pleasure of a visit from his father.

Mr. and Mrs. R. Barnett of Wainwright visited one day recently with Mr. and Mrs. H. Pfluger.

The wild wind Friday disrupted the telephone lines for a time, eleven poles on the main line hit the road.

Last Friday seems to have been an unlucky one for we learned with regret that Mr. Bob Haywood had a fall with his saddle horse that day and received a broken leg.

Also on Friday, fire destroyed a brooder and chicken house at the J. A. Kelly farm, Trafalgar. Luckily the baby chicks and turkey poults received that day from a hatchery were not in the flames. The willing assistance of neighbors kept the fire from spreading to other buildings.

Mrs. H. Pfluger spent the week-end with Mrs. Hill in Wainwright.

Capt. W. R. G. Morrison made a hurried trip to Calgary at the week-end.

A Want Ad. Cost Little — But Does A Big Job!

Kroy and Nylon
SWEATERS
New arrivals in sweater finery by "Douglas". Cardigans and pullovers in colors to make your wardrobe smile.
● Blue ● Aqua
● Pink ● Green
● Lilac ● Grey
● Rose ● Beige
● Black ● Red
at the FASHION SHOPPE
Kroy and Nylon Pullovers, each $3.95
THE FASHION SHOPPE
WAINWRIGHT M. GANDERTON ALBERTA

Spring Values in
Springs, Mattresses, Beds
● Spring Filled MATTRESS
Sizes 4' 0" and 4' 6", Good Quality Ticking. $22.50 up.
TRIPLE CUSHION, 2-Star Spring-Filled Mattress — Sizes 4' 0" and 4' 6". Priced at $48.50
● FELT MATTRESS . . .
Good Quality, All Sizes ..... $11.95 and $13.95
● SPRINGS . . .
SILVER QUEEN and SILVER KING, Sizes 4' 0" and 4' 6" ..... $18.95 and $22.95
FLAT BAND SPRINGS, with High Riser, All Sizes $15.95
CABLE SPRING — with High Riser, All Sizes $10.95
● BEDSTEADS . .
PLAIN, 2" CONTINUOUS POST, Sizes 4' 0" and 4' 6" $13.75
FULL PANEL, Imitation Grained Wood .... $22.50 up
HALF PANEL, 2" Post with Two Fillers, 4' 0" and 4' 6" $17.50
F. E. McLeod & Co.
Phone 14 or 104 Wainwright

Growing Feet MUST BE Properly Fitted!

DURABLE, COMFORTABLE, POPULAR . . . SADDLE OXFORDS in ALL SIZES . . . . Childs, 5 to 3; Teen-agers, 4 to 8
●
AT ATTRACTIVE PRICES

Smith Shoe Store
Phone 78 Wainwright, Alberta.

Modernize Your Wagon
We are prepared to cut down your wagon wheels and attach rims to make your old wagon into a modern Rubber-Tired job. We'll gladly give you full particulars.
Wainwright Machine Shop
R. LEGGETT Phone 42 WAINWRIGHT

Under New Management
Model Meat and Locker Plant Will Continue To Give You Finest Service Providing Top Quality Meats and Fish and Modern Frozen Food Storage Lockers.
Model Meat & Locker
Carl and Son, Props.
PHONE 58 WAINWRIGHT

E.T.'s NEW V-ACTIVE BACK FOUNDATION
...never before a garment with all these superlative features!

E.T.'s NEW MOTIVATED
V-ACTIVE BACK
and the famous Even-Pul unit of vital control
Plus many other new features and improvements!
Everything you hope for in a foundation is here in E. T.'s amazing new V-Active model . . . firm, smooth figure control coupled with unsurpassed comfort and freedom of motion.
Better, more complete boning — finest, resilient knitted elastic panelling — elasticized lacings at lower closing for added freedom — quality materials and the most meticulous workmanship make the V-Active by EVEN-PUL fashion's undisputed leader!
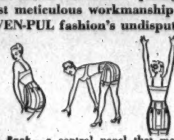
V-Active Back — a control panel that moves with the figure, adjusts smoothly in any position. Elastic tabs bring it neatly into place.
Unit of Vital Control — an exclusive EVEN-PUL feature— the built-in panel that smooths and flattens the abdomen.
Patented
Style No. E6037 (Average Length) $6.95 Style No. E6038 (Long Length) $7.95
FULL SIZE RANGE FOR ALL FIGURE TYPES!
At department stores and better specialty shops. Write for name of nearest dealer.
E T CORSET COMPANY LIMITED MONTREAL, QUEBEC
"The Store Where Friendly People Meet"
Patterson's Dept. Store
PHONE 1 WAINWRIGHT

Reduction on
All Permanents
COLD WAVE, regular $8.00 Special $6.00
MACHINELESS, reg. $6.50 Special $5.30
MACHINELESS, reg. $5.50 Special $4.30
Beauty Bar
Phone 130 Wainwright
Jaccee Jackson Prop.

● MACHINELESS
● MACHINE
● COLD WAVES
● FACIALS
● HAIRCUTTING
● HAIRSTYLING
A carefully chosen hairstyle can do wonders in enhancing your natural beauty.
BETTY'S BEAUTY PARLOUR
Phone 59 Wainwright

PIONEER GRAIN CO.
HIGHEST STANDARD of SERVICE

NOW IS THE TIME to submit seed samples to your local agent for FREE TEST for GERMINATION, PURITY and SMUT.
NOW IS THE TIME to prepare for the fight against weeds and insects.
NOW IS THE TIME to order reliable chemicals, and efficient spraying and dusting equipment.
NOW IS THE TIME to contact your local PIONEER agent regarding
Pioneer SPRAYERS — Western CROP DUSTERS
DOW ESTERON 44 and DOW AMINE 44
IT PAYS TO PULL TO THE PIONEER
PIONEER GRAIN COMPANY LIMITED

We Have A Few Good
TOWN AND COUNTRY PROPERTIES
in the WAINWRIGHT, EDGERTON and CHAUVIN District.
List your property. We may have prospective purchasers.
REYNOLDS and OXBY
List your Auction Sales with us
Phone 53 — Wainwright, Alta.

31st ANNUAL
LLOYDMINSTER
BULL SALE
MAY 23rd, 1950
Entries Close April 22nd
FOR INFORMATION AND ENTRY FORMS
Apply: George K. Ross, Secretary
Sponsored by
LLOYDMINSTER AGRICULTURAL EXHIBITION ASSOCIATION
M. ALSAGER, President — Geo. K. ROSS, Secretary

SEE.... THE NEW
Remington Personal Portable
TYPEWRITER with TABULATOR
Only $94.50
Wainwright Pharmacy Ltd.
PHONE 46 -:- -:- WAINWRIGHT

NEWS & VIEWS OF TOWN AND DISTRICT

Dr. and Mrs. J. E. Bradley announce the arrival at their home of their second son, John David.

Mr. and Mrs. Hugh MacDonald motored to Hardisty on Saturday, where they visited with Mr. MacDonald's mother.

A number of Wainwright Elks made a trip to Chauvin where they paid a fraternal visit to the Chauvin Lodge last week. Those making the trip were: Hugh MacDonald, Lewis Tory, Carl Stafford, George Girard, Charlie Graunke, Alfred Berg, Sterling Tory, William Carsell, J. Denoncourt and Purv Patterson.

Mr. and Mrs. Real LaFrance and son Robert, and Mrs. Levi LaFrance were city visitors for a few days last week. Mr. and Mrs. W. LaFrance who have been living in Edmonton for the past few weeks, accompanied them home Friday.

G. C. Harrison, formerly of the Bank of Montreal staff at Olds, arrived Monday to commence work here.

Ken Lyons of the Bank of Montreal staff here has been transferred to Lacombe. He left Tuesday morning for his new location and we all wish him success in the years ahead.

We are sorry to report that Mrs. A. Sharp has returned to the hospital and we hope that her stay in hospital will not be long.

Mr. and Mrs. Ed Turner were business visitors to Edmonton last week.

Mrs. Grace Wheaton is a patient in the local hospital and she is wished a speedy recovery.

The Vermilion Agricultural Society's Prize Lists for the fair July 27th, 28th and 29th, are ready and anyone interested may obtain a copy by writing to Vermilion Agricultural Society, S. C. Heckbert, Sec. Manager.

Mrs. Pendulak of Winnipeg is visiting with her son and daughter-in-law Mr. and Mrs. R. Pendulak.

We noticed nine new Austin cars around Wainwright and district. King Bros. have just received two carloads.

Mayor and Mrs. Robinson were visitors to Edmonton last week. Mrs. W. J. Huntingford accompanied them home and is spending a few days visiting friends in town.

Mr. and Mrs. W. Prosser and family of Edmonton were in town over the week-end visiting with friends and relatives.

Clayton Iverson arrived home Tuesday morning having completed his second year in Electrical Engineering at Queens University, Kingston, Ont.

Miss Fern Gardiner and Miss Sylvia McNally of the Wainwright Pharmacy have been in Edmonton attending a school covering Richard Hudnut and DuBarry toiletries.

Mr. Gene Hagen of the Bank of Montreal staff is back at his post after spending three weeks vacation visiting his parents and friends at his home in Forrestberg, Alberta.

Mr. and Mrs. J. Sewell and Bill spent last week moving their equipment to their new farm near Eckville, Alta. Mr. and Mrs. Sewell and Bill have lived in the Mascot district for some years and will be greatly missed in the community. We all wish them success and happiness in their new surroundings.

Mr. S. Simonson left for Edmonton on Sunday where he will attend the Superintendent's Conference being held this week.

Mr. and Mrs. J. Stesnson and four daughters spent a week-end in Edmonton recently, at the home of Jimmie's father and mother, Mr. and Mrs. J. Steenson.

Mr. and Mrs. Stan Ryan returned at the week-end from two weeks vacation in which they took a motor trip to Portland, Oregon, to visit with friends and relatives. Mrs. Ryan's mother, Mrs. Purdue of Lavoie, Alta., kept the children during their parent's absence. Mrs. Purdue also visited with her daughter Frances while here.

Mr. and Mrs. E. Walker and Ricky left Sunday morning for a holiday at Jasper where they will visit Eddie's parents and other friends and relatives.

Mrs. H. C. Wallace returned home Sunday after a few days visiting in the city.

Mr. and Mrs. Don Fitzgerald and sons are in town this week visiting with Mrs. Fitzgerald's parents, Mr. and Mrs. P. T. Haywood.

Mr. Stanley Valleau and daughter Marion drove through from Ontario with a new truck, and arrived home Friday evening.

Mr. and Mrs. Gerven of Vermilion are the guests of their son-in-law and daughter, Mr. and Mrs. A. Rutherford. We are pleased to know Mrs. Gerven's health is improving since coming to Wainwright.

Mrs. J. C. McLean of Irma is the guest of Mrs. F. W. Watts.

Mr. Donald and Stanley Rutherford of Edmonton are at home with their father and mother, Mr and Mrs. P. Rutherford.

FABYAN

Mr. and Mrs. Percy Henderson and family spent from Thursday till Sunday in Edmonton.

Miss Chloe Wright is a patient in the Wainwright Hospital.

Mr. J. Nazaruk has a different car, a nice step up.

Johnny traded his car for a cow. So now Fabyan can boast of its own private "Dairy".

Mr. and Mrs. Roy Findlay visited at Tofield on Sunday.

Visitors at the McCagherty's on Sunday were Miss Eveline Bushey and Mr. Jommy Christenson, Mr. Harry Krinbill and Miss Hazel Raymond and Miss Betty Christenson and Mr. Geo. Bushey.

GERALD

The report by Miss A. Zehnder on the Women's Institute Conference which was held in Edmonton on March 21-22, was given at the April meeting of Gerald Womens Institute, which was held at the home of Mrs. R. Deyel. Miss Zehnder gave a detailed report of the two day conference, which brought together 160 delegates from all over Alberta. Mrs. J. C. McLean of Irma gave the report for this constituency and mentioned organizing the Womens Institute at Gerald last fall. Mrs. A. B. McGorman, Alberta president of Women's Institutes addressed the delegates, and other speakers spoke on Girl's Club work, choirs, publicity, and the Leather craft course at Banff. A banquet was held at which an address on "Recreational Activities for disabled people", was given by Mr. Harold Wright.

A hearty vote of thanks was given to Miss Zehnder for her report.

At this meeting Mrs. A. LaFrance presided, and ten members and one visitor were present. Roll Call included the donation of a quilt block from each member.

A discussion about having a sewing course took place, but no action was taken.

Members were asked to bring donations of used clothing for Overseas Relief to their next meeting, which will be held at the home of Mrs. M. Crynoweth in Wainwright.

A contest given by Mrs. A. Hamilton was won by Mrs. A. LaFrance.

Lunch was served by the hostess Mrs. R. Deyell.

* * *

Our best wishes are extended to Mr. and Mrs. R. Teeter who were married in Wainwright on April 17th. Mrs. Teeter was Miss Kathleen Scherger of this district.

Mr. and Mrs. J. Scherger and family have moved away from this district, after residing on the T. McReath farm for the last six years. An auction sale of their stock, machinery and household goods was held at their home on Wednesday, April 19th. Mr. and Mrs. Scherger will be living near Daysland.

Brian Perkins, son of Mr. and Mrs. J. Perkins, was admitted to the Wainwright hospital on Thursday for a tonsilitis operation.

During Fridays high wind a fire started in the hen house at the home of Mr. and Mrs. John Kelly, and the building was soon burned down.

In spite of strong winds, snow and cold, spring must be here since robins, bluebirds and meadow larks are singing, frogs are croaking, ducks are flying overhead, and pussy willows and green grass are growing.

Supervisor of Vocational Guidance To Speak Here

On Tuesday, May 2, Wainwright will receive a visit from Mr. A. A. Aldridge, supervisor of Vocational Guidance in Alberta, who comes at the invitation of the Wainwright Home and School Association. He will address the school teachers in the afternoon and the Home and School Association at 8 p.m. in the High School. All parents are cordially invited to this meeting which should be of especial interest to those with children of high school age. Mr. Aldridge has had a good deal of experience in his field and treats his subject in an entertaining as well as instructive manner. He is here to help you and your youngsters so come and let him help solve your problems in helping your children plan their future.

AT ARMSTRONG'S
New Spring FOOTWEAR
FOR THE WHOLE FAMILY
For Dress, Work or Play — At Popular Prices
Ladies' New Footwear

PLAY SHOES, TIE OXFORDS, Pumps, Loafers
MEDCALF and Dr. NILSSON'S ARCH SHOES
SHOES for DRESS, STREET and SCHOOL WEAR — in a wide selection of styles and sizes. Priced, per pair
2.95; 3.95; 4.95; 5.95; 7.95 and up
MEN'S CREPE SOLE OXFORDS
Sturdy Leather Uppers and Crepe Rubber Soles. Two styles. Sizes 6 to 10 — Special — par pair 4.95
SPECIAL - - MEN'S WORK BOOTS
A sturdy well-made boot, plain toe, blucher style with long hard-wearing leather or panco soles. Special — Pair 5.95
A. C. ARMSTRONG CO.
Phone 16 — Department Store — Wainwright

LIGHTNING HAZARD
is again with us
Protect Your BUILDINGS
with
DODD & STRUTHERS LIGHTNING RODS
See Us For Free Estimates
Iverson Electric
"EVERYTHING ELECTRICAL"
Phone 115 — Wainwright

"LET'S GIVE MOTHER A PORTRAIT FOR MOTHER'S DAY"
A portrait of her youngest is the nicest gift idea for the nicest person you know... and, here in our studio, we will do everything in our power to see that you get a portrait that will please both you and her.
Wainwright Studio & Gift Shop

Your
BRAKES and STEERING
Government regulations require that all brakes and steering systems be checked and okayed by May 1. We will check your brakes and steering FREE of CHARGE.
Our Competent Mechanics Are Prepared to Make Any Repairs Or Adjustments Necessary.
Torys Sales and Service
PHONE 1 — WAINWRIGHT, ALTA.

For The Best in
MEALS — LUNCHES — SNACKS
ICE CREAM, SOFT DRINKS, TOBACCO, CONFECTIONERY
CIGARETTES, CIGARS, CHOCOLATES
ETC., ETC.
Visit The
BUFFALO CAFE
"The People's Choice for Better Meals"
PHONE 33 — WAINWRIGHT

We are equipped to handle all your PRINTING Needs

Here's Big Car Luxury
FOR SMALL-CAR ECONOMY
1946 OLDSMOBILE SEDAN, Oshawa Blue, White Sidewalls, Radio, Lighter, Clock, Heater, Block Heater, Back-up-Light, All this for $1,550.00. Apply:
R. N. MARTIN, c/o Calgary Power Co.
Wainwright, Alberta.

Men's & Boys Spring Clothing
Men's "T" Shirts, plain and stripes at .... 95c,, $1.29 and $1.95
Men's Ankle Sox 50c; 75c; $1.00
Men's Sport Shirts, assortment of plain and fancy designs $3.98-$4.95
Men's Jockey Style Shorts priced at 69c; 89c; $1.19
Boy's Cotton Jerseys, red, blue and green stripes .... each 89c
Boys' Baseball Caps ... 29s; 39c; 49c
Boys' Denim Jeans, sizes 8 to 16 . $2.89
Small Boys' Cowboy Pants, 2 to 6x .... priced, per pair $1.98
Wainwright 5c - $5.00 Store

Everything For SPRING
GOPHER POISON — CHICK FEEDERS
BROODER BARGAINS
SEED TREATERS — BARGAINS
Leytosan — Ceresan — Formalin
TRIKES — WAGONS — BIKES
Buckles Hardware
EVERYTHING IN HARDWARE
Phone 86 — Wainwright Alberta

EQUIP YOURSELF FOR THE GREAT OUTDOORS
SPORTING GOODS OF ALL KINDS
Baseball Equipment

Bats, Balls Gloves Mitts

Golf Clubs
Good Clubs at a Reasonable Price
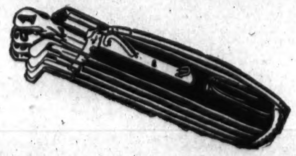
Come in and Talk it Over
MARSHALL-WELLS STORES
RYAN AND MITCHELL - OWNERS
PHONE 34 — WAINWRIGHT, ALTA.

I've Been Thinking

(Continued from page two)

its need.

What can be done in our schools to give guidance will depend largely on the training and interest of at least one member of the staff and the time at his disposal to devote to the task. It requires much time as the work must, to a great extent, be with individuals rather than classes. There is now available many quite reliable tests. Intelligence tests reveal the natural ability of students to learn. There are mechanical aptitude tests; clerical aptitude tests; etc. Each of these requires about an hour of the teacher's time to administer.

Through the Departmental Director of Guidance schools are being continually supplied with information relating to occupations. Your school has printed pamphlets on perhaps twenty common trades and professions. Further information on other occupations may be obtained for those that are interested.

The psychitric clinics are doing splendid work. They consist of a medical doctor, specially trained, a nurse and at least one assistant. They study individual cases of mal-adjustment and advise parents and teachers as to their proper care. Such individuals are now treated as diseased and are therefore fit subjects for remedial psychiatric treatment. Teachers, especially, have profitted by the assistance thus received. A proper psychiatric diagnosis at the right time can save much suffering and even a life just as surely as can medical or surgical treatment.

FIGHT CANCER

Give to the CANADIAN CANCER SOCIETY 1950 CAMPAIGN

Meet the Challenge

THE CHALLENGE TO YOU THE LIVING TO

Give GENEROUSLY

GUARD THOSE YOU LOVE

Give to your local canvasser or make your contribution direct to

CANADIAN CANCER SOCIETY

10023 Jasper Ave., Edmonton, Alberta.

A receipt will be mailed to you in due course.

Donations Received For The Canadian Red Cross Society

(For the week ending April 1st, 1950)

Mrs. Elgin Knott	$ .25
Miss E. Bacon	2.00
Mrs. Thos. Shaw	1.00
Mrs. M. Ware	1.00
Mrs. F. Murray	.50
Mrs. Paul Hopulak	1.00
Mrs. F. G. Attewell	.25
Miss A. Rasmussen	.25
Mr. Dodsworth	2.00
Mrs. F. Seabrook	1.00
A. L. Dietrich	.25
Mrs. M. Humphries	2.00
Mrs. C. T. Lally	5.00
Mrs. S. M. Foster	2.00
C. C. Foster	1.00
J. Winter	5.00
Mrs. Wm. Pigeon	1.00
Mrs. M. J. Thomson	1.00
D. C. Daly	1.00
L. Baier	1.00
W. J. Seale	1.00
Mrs. Robt. Armstrong	1.00
W. J. Gilbert	5.00
Mrs. A. D'Albertanson	2.00
Mrs. V. Mockford	1.00
Mrs. J. T. Harden	1.00
Mrs. Ben Oldham	5.00
Anonymous	.98
C. H. Horn	1.00
Mrs. E. Bojarsky	1.00
Mrs. J. Nelson	.50
Mr. and Mrs. Carter	3.00
Mr. J. Caron	1.00
Mrs. B. Carroll	1.00
Mrs. Graham Boyd	1.00
Mrs. R. H. Tory	.50
Mrs. K. Tory	2.00
Eli Cartier, Sr	1.00
J. Firestone	1.00
G. Lee Babb	5.00
Mrs. W. Lavergne	2.00
C. McCleanon	.50
Price Teeter	1.00
Mrs. E. Monaghan	1.00
Smedberg Bros	3.00
A. Woodward	2.00
A. Gould	2.00
L. Meiklejohn	5.00
S. Aykroyd	2.00
L. A. Mygland	2.00
Miss Mabel F. Dalton	1.00
Mrs. R. H Valleau	1.00
Mrs. R. Burns	1.00
Mr. E. A. Ripley	1.00
Mrs. S. Myhren	1.00
Mrs. J. F. Attewell	1.00
Mrs. G. Thirsk	.50
Davidson Dairy	3.00
Mrs. J. R. Pendulak	1.00
Mrs. Vic Little	1.00
L. Basso	2.00
Mrs. R. H. Moseng	1.00
Arnold Jerram	2.00
C. Gundry-White	1.00
Mrs. H. Renville	.50
Mr. and Mrs. E. Calin	1.00
Mrs. MacDougall	1.00
Mrs. Mary O'Reilly	1.00
W. L. Rattray	1.00
Mrs. J. Hill	1.00
A. Caron	1.00
Mrs. C. A. Myhre	1.00
G. Middlemass	1.00
Dr. J. G. Middlemass	5.00
H. A. Stromme	1.00
Mrs. J. T. Alderman	.50
Mr. A. E. Squire	20.00
Mrs. E. Wilson	1.00
Mrs. H. Miskimmons	1.00
Chas. A. Cromie	1.00
Mr. H. A. Wilson	2.00
Mrs. W. H. Walker	.50
Mrs. R. D. Brady	1.00
Edwin Knott	10.00
Mr. R. H Tory	1.00
Walter Adams	5.00
Ralph King	1.00
Eli Carter	1.00
Walter Rathwell	5.00
H. Sorenson	10.00
L. Tondu	2.00
Marvin Plaxton	1.00
Mrs. J. Nicholson	1.00
G. Boyd	2.00
C. Alexander	1.00
B. Brower	1.00
R. LeBlanc	5.00
Mrs. Jack Perkins	2.00
Mr. and Mrs. R. W Campbell and family	3.25
Harvey Hamilton	2.00
Dave Rattray Jr.	10.00
Mrs. I. Hamilton	2.00
Mrs. L. M Oxby	.75
Mrs. R. Snyder	2.00
Mrs. B. M. Pound	1.00
Mrs. M. Telford	2.00
J. A. MacKenzie	5.00
W. H. Lyle	1.00
Mr. and Mrs. B. McNern	1.00
Mrs. J. Erckman	.50
Mrs. Geo. Gregson	2.00
C. E. Wilson	.50
Wainwright Clinic	15.00

CANCER IS THE MOST CURABLE OF ALL MAJOR CAUSES OF DEATH... IF DETECTED EARLY!

SURGERY X-RAY RADIUM

THE ONLY ACCEPTED TREATMENTS FOR CANCER

(THE 6th IN A SERIES DEALING WITH CANCER)

EMPHASIS must be placed on the fact that surgery, X-Ray and Radium are at present the only accepted treatments for cancer. Any attempt to treat cancer by unrecognized or "quack" methods can only result in postponing effective treatment until it is too late. It is a waste of money, but worse than that, it is a waste of *time*.

SURGERY—Recent advances in surgery are making it possible to treat successfully cases of cancer of the lung, stomach, and pancreas. Such new drugs as penicillin and the sulfonamide drugs have greatly lessened the danger of infection.

X-RAY AND RADIUM—X-Ray and Radium have been used with success in treating and effecting cures in certain types of cancer. It is observed that the cancer cells are more susceptible to radiation than normal resting cells and destruction of the outlaw cancer cells is effected without injury to healthy tissue. *The effectiveness of these 3 methods of treatment depends upon finding the growth before cells have scattered to lodge in other parts of the body.*

The importance, therefore, of early recognition and treatment cannot be over emphasized.

EARLY RECOGNITION and treatment SAVES LIVES

ALBERTA'S FREE CANCER SERVICES INCLUDE

★ Free Diagnosis, and Hospitalization during Diagnosis (up to 2 weeks) at the Provincial Cancer Clinics in Calgary and Edmonton.

★ Free Treatment (X-Ray, Radium, Surgery) for Cancer patients as recommended by the Cancer Clinics. *(To obtain the above services, patients should consult their doctors.)*

★ Free dressings to cancer patients in home care.

★ Other welfare services to needy patients upon application. *(Further information with regard to these services may be obtained from the nearest Cancer Society Office.)*

PLEASE SEND FREE LITERATURE AND INFORMATION ON CANCER TO

NAME

ADDRESS

CITY PROV.

CANADIAN CANCER SOCIETY

(ALBERTA DIVISION)

BLOW BLDG., 513 - 9th AVE. W., CALGARY, ALBERTA

HEAR EDWARD G. ROBINSON IN "FOR THE LIVING" CONSULT YOUR NEWSPAPER FOR RADIO STATION AND TIME

THE WEEK AT OTTAWA

by the Canadian Press

Two Irishmen met in Ottawa last week and, incredible as it may seem, never once referred to the thorny question of Irish partition.

Perhaps the occasion was too formal Viscount Alexander, Canada's governor-general and a native of Northern Ireland, received Sean Murphy as ambassador extraordinary and plenipotentiary of Ireland to Canada, and accepted from him a letter of credence.

Mr. Murphy was driven to Government House and presented to the governor-general in his study by Howard Measures, chief of protocol for the external affairs department.

After the two men had shaken hands Lord Alexander expressed pleasure on behalf of the King at receiving the letter of credence.

Ireland, no longer Eire, changed the status of its envoy here from high commissioner to ambassador in keeping with the ending of its ties to the British crown. But Canada's high commissioner to Dublin, Hon. W. F. A. Turgeon, has not yet had his title changed.

So far as Canada is concerned, high commissioners have the same standing as ambassadors, but the Irish ambassadors rank higher.

Sailor's Warning

Britain's First Sea Lord had some frank words to say about Russia's fighting strength during a recent three day visit to Ottawa.

White-haired, 62-year-old Lord Fraser of North Cape told a press conference that in another five years Russia may develop a powerful pack of submarines, speedier than the underwater craft the Russians have at present.

For that reason, he said, the democracies must keep working out new anti-submarine defences, such as radar and the development of speedy vessels capable of seeking out and destroying subs.

"We've got to keep up the work," Lord Fraser said. "The danger is not so much now as in the future."

Lord Fraser estimated that Russia now has about 200 submarines, but said he did not believe they exceeded a speed of 15 knots an hour. However, he was of the opinion that in another five years the maximum speeds might be advanced to 25 knots.

On other aspects of naval activity, the First Sea Lord said:

1. Britain, Canada and the United States are standardizing their naval equipment as much as possible.

2. Britain has new aircraft under manufacture for use on carriers. "Can ada likely will follow us."

3. The battleship still has a secure place in future warfare. It will not be discarded.

Compliments Canadians

Lord Fraser complimented Canada on a "fine navy" which had always given Britain "good service, especially in wartime."

"Your country is good at improvising," he said, recalling that during the war Canadian government officials had said to the United Kingdom:

"Don't worry about the dollar. Tell us what you want and we will do it."

He remarked that Britons had been "rather frightened" when they heard of Canadian bakers and grocers turning their hand to building corvettes.

But Canada proved that when it set its mind to a project, the project is carried through successfully.

New Cars For Canadians

Canadians are buying three times as many new automobiles as they did a year ago and they are paying for more than one-quarter of them on the installment plan.

The Bureau of Statistics reported that 23,310 new passenger cars were sold in Canada during February compared with 8,036 in the same month a year ago. Value was $46,176,022 as against $17,466,515.

Of these 6,197 cars were financed to the amount of $8,219,171 as compared with 2,067 financed for $2,918,886 in February, 1949.

Financing of used cars was also up during the month, 9,867 being bought for $6,449,264 as compared with 5,544 units financed for $3,671,506 in February, 1949.

Dominion Defences

Should Canada make an early start in training civil defence squads to cope with air raids in the event of a new war?

That question is reported to be a top level debating point in defence circles. Maj.-Gen. F. F. Worthington, co-ordinator of civil defence at defence headquarters, is believed to be pressing for a swift start on training civilians for such an emergency.

Canada, he thinks, may have little time to waste. The air raid squads should take their place with the reserve units of the three forces. Organization of groups to fight fires, clear streets, handle crowds and care for wounded should be launched now.

On the other hand, Defence Minister Claxton is said to hold the view that it would be unwise to train large numbers of people, to set a civil defence organization in motion at the present time.

His fear is that after a couple of years such an organization would begin to wither away from lack of interest. The organization should come in time, he feels, but like the build-up of the forces, it is a matter of timing, of judging when they may be needed.

Sew and So Club

The Sew and So Club members met on April 20 for their meeting at the home of Miss E. Bacon. "Springtime in the Rockies" was the opening song.

Mrs. F. Bacon supplied the program and 13 members answered the roll call with a good characteristic of your neighbor's husband. Four visitors were present.

The minutes were declared adopted as read. Accounts resulting from the wedding reception were dealt with.

The motion by F. Bacon that we donate $25.00 to the Cancer Fund was seconded by E. Willerton. Carried.

An interesting contest followed in which questions were answered by words beginning with "car". It was won by C. Taylor.

P. Laycock won the raffle.

In closing the hymn "Jesus Bids us Shine" was sung and E. Willerton moved the meeting adjourn.

The members and friends then enjoyed a delicious lunch served by the hostess, Miss Bacon, and assisted by Mrs. M. Dalton and Mrs. F. Bacon.

Why Try to Patch and Paint The Old Leaky Roof?

WE APPLY

Asphalt Shingles

● A LASTING SHINGLE
● A PERMANENT COLOR

HAVE US INSULATE, SHINGLE AND APPLY BRICK SIDING TO YOUR HOME!

All Jobs Done By Experienced Men

For free estimates see salesman

C. J. Nestman

VERMILION, ALBERTA

MACLEOD'S

PHONE 142

Co-operate With Your Post Office

● MAIL EARLY — Avoid the Rush.
● ADDRESS YOUR MAIL—Completely and Legibly
● IF YOU USE RURAL MAIL—Help and Co-operate with your Mailman—He is your Public Servant.

Thought prepared and suggested as a community service by—

Tony's Service Station

(with emphasis on the Service)

Phone 81 A. (TONY) KRISTENSEN Wainwright

See Our

Folding Harrow Hitches

WITH SPRAYER ATTACHMENTS

Tillers and Seed Drills at Low Prices

NEW 6-foot COCKSHUTT TILLER — PRICED TO SELL

Ester 2,4-D, $6.70 per Gallon Tin

GUY Phone 8 TORY

Minneapolis-Moline Farm Machinery Allis-Chalmer-Rumley

FOR THE BEST IN BUILDINGS MOVED

Quick Service
Modern Equipment
All Cargoes Bonded and Insured

ROBERT CLIFFORD

Phone 623 -:- Ribstone

Professional

J. A. MacKENZIE
K.C.
BARRISTER, SOLICITOR, NOTARY PUBLIC
WAINWRIGHT : ALBERTA

A. E. KEITH
OFFICIAL AGENT
NOTARY PUBLIC
FIRE and LIFE INSURANCE
C.P.R. and Hudson's Bay Land

Joseph A. McLean
B.A., LL.B.
Barrister, Solicitor, Notary
Saskatchewan and Alberta
Wright Block
Opposite Ellis Drug Store
Meridian Avenue — Lloydminster
Phones: Res. 224 — Office 79

DAVID J. GIBSON
COMMISSIONER FOR OATHS
Farm Leases — Land Transfers
Car, Truck and Chauffeur's Licenses
HELP WITH INCOME TAX FORMS
PHONE 116
Telford Block : Wainwright

KENN TORY
ALBERTA GENERAL INSURANCE
COMMISSIONER FOR OATHS
Secretary Real Estate
Main Street
Phone 244 Wainwright Phone 8

CHILD WELFARE CLINICS
Examinations and Immunizations
Wainwright—1st Thursday each month
Chauvin — Second Thursday
Edgerton — Third Thursday
Sat. Morning at Wainwright Office

WAINWRIGHT CLINIC
Clinic Building — 4th Ave. Main St.
WAINWRIGHT, Alberta.
PHYSICIANS and SURGEONS
— Phone 55 —
H. C. WALLACE, M.D.
Maternity—Diseases of Children
J. E. BRADLEY, M.D.
General Surgery
J. D. WALLACE, M.D.
Orthopoedics and Traumatic Surgery
G. M. ASCAH, M.D.
General Medicine
DENTAL SURGEON
— Phone 227 —
O. S. HAUCK, D.D.S.

Dr. O. S. HAUCK
DENTAL SURGEON
Wainwright Clinic Phone 227

Dr. G. M. OLSEN
DENTIST
632 TEGLER BUILDING
EDMONTON
Phone 28567

G. F. WILLOUGHBY
OPTOMETRIST
AT WAINWRIGH
EVERY SATURDAY
Appointments at Walker's Jewellery

D. A. CLEAL
RESIDENT OPTOMETRIST
Office Above Lloyd Gas Co.
Phone 221
Lloydminster
(Eyes Examined)

J. M. SAVILLE
D.V.M.
VETERINARIAN
Phone 16
CHAUVIN : ALBERTA

Dr. T. H. SEARS
CHIROPRACTOR
Will be at the Wainwright Hotel from 4:00 to 8:00 p.m.
EVERY THURSDAY
X-Ray and Neurocalometer
"No Case Is Hopeless"

WANT ADS PAY

Canadian Legion
Chauvin Branch
British Empire Service League
—GENERAL MEETINGS—
2nd Wednesday in each month in the Legion Hall, Chauvin, at 8 p.m.
VISITING COMRADES WELCOME
L. MILLER : President
D. R. SAUL : Sec'y-Treas.
For hall bookings see: E. B. Atkins

Adeline Rebekah Lodge
No. 54 — I.O.O.F.
Meets every 1st and 3rd Thursday evenings at Odd Fellow's Hall at 8:00 p.m.
Visiting Members Always Welcome
Mrs. H. Torrance, N.G.
Mrs. R. Foxall, R.S.
Mrs. E. Karr, F.S.
Mrs. D. McCluskey, Treas.

Interior and Exterior Decorating
Spray or Brush—Town or Country
Complete stock of paints and varnishes
FLOOR SANDING
QUALITY and SERVICE
Oron E. Davis
5th AVE. W.

L. BAIER
GENERAL BLACKSMITH
PHONE 300 WAINWRIGHT

I Now Handle NORTH WEST MILL and FEED PRODUCTS
Full Line of
STOCK FOODS, SUPPLEMENTS, Etc., Etc. for Poultry, Hogs and Cattle
LIVESTOCK SHIPPING AS USUAL
J. W. Daugherty, Phone 139 (stock yards)
Residence: Phone 254

DAILY TRUCK SERVICE
Wainwright
Irma and Kinsella
to
Edmonton
Byer's Transport
Phone 7 — Wainwright

UNEMPLOYMENT INSURANCE BOOKS MUST BE RENEWED

EMPLOYERS!—Please send all unemployment insurance books for 1949-50 and previous years *immediately* to the National Employment Office with which you deal, unless renewal arrangements have already been made. They must be exchanged for new books.

Before sending in your 1949-50 insurance books, take note of the date to which stamps are affixed, so as to avoid duplication in the new books.

Renewal of books is important to you, to your employees and to the Commission. *Please Act Promptly.*

TO THE INSURED WORKER!—Have you an insurance book in your possession? If so, please take or send it to the nearest National Employment Office for renewal immediately. If you send your book, enclose your present address so that your new book may be sent to you promptly.

UNEMPLOYMENT INSURANCE COMMISSION

C. A. L. MURCHISON, *Commissioner* — J. G. BISSON, *Chief Commissioner* — R. J. TALLON, *Commissioner*

U.I.C.

Sports Camera

Most people don't have much trouble counting to one. Most people, that is, with the exception of baseball players.

A previous column following a mid-winter meeting of baseball's rule-makers outlined the most drastic rule change made—the balk rule. The rule is simple enough. All it says is that with a man on base the pitcher now must come to a full stop for one second before pitching the ball.

Previously the rule only said the pitcher must stop before throwing—nothing was said about periods of time

But that "one-second" designation has caused a great deal of bewilderment and disruption to date in 1950.

It appears that most pitchers can't count to one.

Take, for example, the Pacific Coast League which opened long ahead of the other circuits. In the first week alone 44 balks were called. And when a balk is called the runner automatically advances one base. So that's 44 free bases handed out by pitchers in that one week.

To most fans the problem seems easy enough to solve. Why doesn't the pitcher just recite to himself something like, "one, one thousand," or "one, two" and fire away safely.

Hard in Tight Spots

It's easy to say. But the major leagues are loaded with rookies—and a lot of veterans—who panic easily when the pressure of men on base faces them.

Imagine the score tied 1-1 in the last half of the ninth. Two men are out and the count is 3-2 on the batter with a runner on third. The pitcher, knowing his next toss may decide the fate of the game, watches the runner, watches for his pitching sign from the catcher, wraps his fingers for the pitch and starts his stretch as fans and opposing players alike ride him.

At this point he must remember to stop for one full second before delivering. It can't be easy.

Then there's the factor of the umpire. The man in blue may not agree at the point with the pitcher on just how long a second is and call a balk. Or he may miss a balk by one team right after he called one against the other club. That would bring a long and loud yelp from the balking team.

The new rule affected the major leagues so much in spring training that one manager—Leo Durocher of the New York Giants—said he would slap a $10 fine on each hurler committing the offence.

It now appears as though the same men who instituted the rule must get together again and clarify it or a lot of teams will suffer greatly once the leagues get well into the schedule grind.

There's another bad thing that may result from the pitchers not being able to distinguish that one second. With so many players getting extra bases through balks we might be seeing a lot fewer stolen bases and sacrifices for the simple reason that it would not be worth chancing the plays.

Sugar is not only for sweetening. It helps in making soap transparent.

ADVERTISEMENTS

—Central Press Canadian

Two advertisements for Australia are en route to Canada for the International Trade Fair. The first one is Beryl James, "Miss Australia of 1949," and the second is the necklace she wears. It is part of a collection of jewelry produced by a young Australian who expanded a hobby into a thriving industry. The fair opens in Toronto in May.

Kitchen . . . Kinks

FOODS FOR THE FAMILY

Homemakers who aim to serve satisfying, well balanced meals to their families are always pleased to find any thing which may be of help in solving their daily problems.

The booklet, "Foods for the Family" which has recently been revised by the home economists of the Consumer Section, Department of Agriculture, Ottawa, is packed full of good hints on buying, storing and cooking various foods as well as a guide to menu planning.

Here are a few of the cooking hints included:

MILK: In heating milk, use very low heat, do not boil—use a double boiler, if possible. If a scum forms when scalding milk, do not discard it since it contains valuable milk solids. To prevent milk from sticking during heating, rinse pan with cold water or lightly grease the bottom of the pan.

Cheese: Cook cheese at a low temperature. High temperature toughens proteins and therefore makes cheese less easily digested. When making cheese sauce, add cheese at the last and cook only until melted.

Any uncooked mixture of cheese, eggs and milk to be cooked in the oven, should be oven-poached, that is, placed in a pan of hot water, in a moderate baked for only sufficient time to thoroven. Scalloped or other cheese dishes made with cooked foods should be oughly heat the mixture.

FRUIT: Fruit should be cooked slowly, either simmered, steamed or baked in a small quantity of water. Less sugar will be required, the fruit will be more tender and the flavour better if the sugar is added after the fruit is cooked. Dried fruits should be washed thoroughly before cooking.

Cereals and Flours: Cereals should be well cooked to develop flavour and make them easily digested. To avoid lumping, sprinkle the cereal gradually into boiling, salted water, stirring constantly, until thickened. Cook over direct heat a few minutes then finish over hot water.

To use all-purpose flour in place of pastry flour, allow two tablespoons less per cup.

The following amounts of starches and flours have the same thickening power: 1 tablespoon cornstarch; 2 tablespoons all-purpose flour; 1 tablespoon plus ½ teaspoon potato or rice flour or wheat starch.

Meat and Poultry: Meat and poultry are more tender and juicy and shrink less if cooked at low temperature. Roast meat and poultry in a slow to moderate oven, uncovered, without the addition of water. Less tender cuts need long slow cooking in moist heat (pot roasting, braising, stewing) to make them tender.

This publication "Foods for the Family" is distributed by the Information Service, Department of Agriculture, Ottawa. Get your copy soon. It is free.

Old Prospector Isn't Excited Over New Find

Cranberry Portage, Man.—The old saw "gold is where you find it" is applied fittingly by Jack Fisher who in his 74 years has been a cowhand, soldier, forest ranger, police guide and prospector.

Old die-hards of the California-Klondike gold-rush days fall back on the saying when they panned for gold and didn't find it. They said if there was an ace in the deck for them, it would come, and nothing they could do—except work—would hurry it.

Jack, hardened to the "wait-and-see" game, says that radio-active ore he discovered last summer near this town, 25 miles southeast of Flin Flon, might lead to the discovery of uranium. The assay report showed "low grade," but the samples were taken quickly and geologists urged Jack to explore further.

He hopes, however, that if his "find" is big it will be put to its best use in serving mankind.

"There's nothing to get excited about Jack says. "'ve been prospecting too many years to become excited any more—I already have a big company interested, and I am willing to show them where to look and let them handle it from there on."

A Somerset Man

Born Somerset, England, Jack to Canada before the First World War and worked as a cowhand in Alberta "in the days when the foothills swarmed with cattle."

He joined the Canadian Army and saw service at Ypres. Discharged, he became a forest ranger in British Columbia. Once the R.C.M.P. asked him to guide them on a chase into the Flathead country, towards the United States border, on the trail of outlaws who held up a Canadian Pacific Railway train near Centenal, B.C.

As Jack recalls it, a gang, led by two men named Basoff and Auloff, held up the wrong train, and instead of several thousand dollars in payroll money, gathered "some small change and the conductor's gold watch." Auloff was caught in the U.S. when he tried to pawn the watch and Bassoff was arrested later.

Jack has been in the Cranberry Portage area since 1928, coming on a prospecting trip for a company. Later he set out on his own and has been around

NOW THEY TALK OF BANANA RUM

VANCOUVER—Hey, bartender, give me another rum.

Don't laugh! Malcolm L. Gosling of Bermuda, a director of the oldest liquor firm on that sunny isle, says banana rum may hit the top of the distillers' hit parade.

"It's drunk in the West Indies," he said while visiting here, and they're trying to promote it now in the Southern States."

Where has this drink been hiding?

"Apparently," said Mr. Gosling with some surprise, "no one ever attempted to make and sell it before."

Deisel engines are on the increase on Canadian railroads.

since.

He has found everything from gravel—which was used for the Flin Flon-The Pas highway—to the recent discovery of radio-active ore.

New Spring Samples

Suits, Topcoats

•

Scotty' MacFadyen

TAILOR

Phone 277 P.O. Box 262

Coffee Tables

Fine Quality hand made TABLES, made to any style or size. Best material and work.

•

WE FIX RADIOS QUICK

•

WOODCRAFT & RADIO SERVICE

C. Wear 2nd Ave. West

Modern Moving Equipment

For all types of buildings moved on rubber speedily and efficiently, contact

Harold E. Clifford

Phone 614, Ribstone, Alta.

FINANCIAL STATEMENT

Buffalo Park Grazing Association, Wainwright, Alberta

For the Season Ended March 25th, 1950

STATEMENT OF ASSETS AND LIABILITIES AS AT MARCH 25th, 1950

ASSETS

Bank Balance this date	$ 183.86	
Less outstanding cheques	115.85	
		$ 68.01
Cash on Hand		27.90
Accounts Receivable—		
Pasture, $121.45; Hay, $40.00; Bull Service, $104.00		265.45
		$ 361.36
Fixed Assets—		
Fence Materials, $7.00; Real Estate, $400.00		407.00
Fence Inventory, March 1949	$ 330.95	
New Fences Added 1949	1,836.46	
	$ 2,167.41	
Depreciation Reserve	217.41	
		1,950.00
Total Assets		$ 2,718.36

LIABILITIES

Accounts Payable		$ 350.00
Reserve for Bull Fund		104.00
Liabilities		$ 454.00
Capital Reconciliation—		
Net Worth 15th March, 1949	$ 1,928.41	
Surplus for 1949	335.95	
Net Worth 25th March, 1950		2,264.36
Total		$ 2,718.36

This statement is prepared from the books of the Buffalo Park Grazing Association and I declare it to truthfully set forth the operation and present status of the organization of which it purports to be the annual statement.

KENN S. TORY, Secretary.

CASH ACCOUNT

Bank Balance, 15th March 1949		$ 1,338.17
Less o/s cheques paid 1949	$ 768.40	
Less o/s Cheques Transferred	8.00	
		776.40
Nett Balance		$ 561.77
Accounts Receivable Collected	$ 196.00	
Memberships Paid	95.00	
Grazing Fees Collected	4,994.90	
Bull Service	398.00	
		5,683.90
Affiliation Fees	$ 44.00	
Receipts from Hay Admin.	$ 3,405.65	
Less Transfer to Gr. Account	195.15	3,248.50
Refund from Department of Lands		41.50
		3,332.00
Total Cash		$ 9,577.67

PAYMENTS

Refunds on 1948 Accounts	$ 103.80
Directors' Fees and Mileage (Schedule A)	587.20
Range Rental and Taxes (Schedule C)	2,625.55
Rider's Wages—Brown, $170.00; Davis, $137.50; Tattersall, $712.50;	1,020.00
Secretary Services	200.00
Office Expenses	130.85
Bull Expenses	46.10
Miscellaneous Expense (Petty Cash)	74.25
Transfer to Bull Account (Shedule D)	398.00
Transfer to Fence Account (Schedule E)	1,394.36
Hay Administration—	
Cash Refunds to Permittees	1,775.05
Remited to Department	1,167.50
Adiministration Expenses	158.80
Total Payments	$ 9,481.76
Cash Surplus	$ 95.91
	$ 9,577.67

OPERATING ACCOUNT FOR THE SEASON 15th MARCH 1949 to 25th MARCH 1950

Grazing Fees for Cattle	$ 5,258.10		
Less Breeding Allowances (6 Weeks Maximum)	364.50		
		$ 4,893.60	
Grazing Fees for Horses		220.75	
Range Revenue		$ 5,114.35	(4,915.00)
Deduct Cost of Range Rentals (C)	$ 2,625.55		
Cost of Rider Service	1,020.00		
		$ 3,645.55	
Gross Surplus		$ 1,468.50	(2,444.03)
Deduct Pasture Expenses—			
Secretary's Services		$ 550.00	
Directors' Remuneration (B)		387.20	
Office Expenses, Printing, Etc.		130.85	
Miscellaneous Expenses		74.25	
Bull Expenses, Hauling, Etc.		46.10	
Depreciation 10% on Fences		217.41	
			$ 1,405.81
Net Pasture Revenue			$ 62.69
Add Other Revenue—			
(B) Net Surplus from Hay Administration		$ 270.65	
Memberships in Association		97.00	
			$ 367.65
Accounts Receivable Written-Off Collected			10.80
			$ 441.14
Outstanding Accounts (1948) Paid and Refunds			105.19
Net Surplus			$ 335.95

HAY ADMINISTRATION ACCOUNT FOR SEASON 1949

Revenues from Hay Permits—		
Government Funds	$ 2,580.75	
Association Levy	864.90	
Affiliation Fees (Non-Members)	44.00	
	$ 3,489.65	
Deduct Refunds to Permittees	$ 1,255.25	
Refunds on Shortages	678.95	
		1,934.20
Revenue to Account For		$ 1,555.45
Remitted to Department of Lands	$ 1,167.50	
Less Refund to Association	41.50	
		1,126.00
Association Surplus		$ 429.45
Board Administration Expense	$ 93.50	
Measuring Wages and Mileage	63.50	
		158.80
Gross Surplus		$ 270.65

TONNAGE

Meadow Hay 1,178 Upland Hay 966

SCHEDULE (A) DIRECTORS' REMUNERATION

	Board	Hay Admin.	Supervision	Total
Chas. Stewart	$ 30.00	$10.80	$12.50 $13.60	$16.00 $17.60	$99.50
G. W. Abbott	26.00	31.50	10.00 10.10		76.60
Leo. Brown	20.00	21.60	5.00 2.80	2.50 3.00	54.90
B. Almost	30.00	25.20	10.00 2.80	5.00 2.00	75.00
Wm. Castle	30.00	31.20	5.00 7.90	5.00 1.20	80.30
D. E. Hines	30.00	9.60			39.60
C. E. Patterson	30.00	9.60	10.00 5.60	4.00	59.20
Fees	$185.00	$139.50	$52.50 $42.80	$27.50 $27.80	$475.10
Mileage	139.50	42.80	27.80		
Pasture; $334.50 Hay; $95.30 Super, $55.30 Total:					$475.10
1948 Board Meeting—Hissett					7.40
Total					$ 482.50

SCHEDULE (C) RANGE RENTALS

Wainwright Municipal District, No. 61, Lease	$ 275.00
Wainwright Municipal District, No. 61, Taxes	41.13
Provost Municipal District, Rental	16.00
Canadian Pacific Railway Land Dept. Leases	432.50
Dept. of Lands and Forests Per Capita Rental	1,858.00
Private Lease (Tangen)	12.60
Total	$ 2,625.52

(SCHEDULE D) BULL FUND

Bull Fund—		
Cash Receipts—Bull Fund	$ 99.50	
Bull Fees	298.50	
Total		$ 398.00
Cash Disbursements—		
Disbursements		Nil
Bank Balance; Trust Account		$ 398.00

(SCHEDULE E) FENCE FUND

Receipts—		
Transfer From General Revenue		$ 1,394.36
Fence Materials on Hand, March 1949		449.10
Total		$ 1,843.46
Payments—		
Labor and Expenses		$ 676.96
Material		515.40
Fence Materials Used		442.10
		$ 1,636.46
Fence Material on Hand		7.00
Total		$ 1,843.46

DATA

Membership in Association	97
Affiliated Non-Members	44
Area of Pasture in Acres—	
Deeded Land, 16,660; Crown Reserve, 42,724.	
Plus 5 Townships within the fenced Military Camp for seasonal grazing.	
Purebred Hereford Bulls 10. Exclusive Hereford Pasture.	
Grazing during 1949 Season Approximately 8,000 cattle months.	

Expect Rigid Enforcement Of Traffic Laws

AUTOMOBILES are becoming more essential and indispensable to the business of making a living. They are becoming more numerous and, because of their power and speed potentialities, more dangerous.

Without rigid rules, traffic would become chaotic and the accident toll gigantic. It is more necessary than ever that all rules be rigidly enforced.

The responsible motorist will observe the rules because he respects the rights of other motorists and knows that he must operate his car in an orderly manner.

(Albertan Editorial)

Be Careful - the life you save may be your own!

Published in the interests of public safety by...

ALBERTA BREWERS' AGENTS LIMITED

REPRESENTING

BIG HORN BREWING CO. LTD.
CALGARY BREWING & MALTING CO. LTD.
SICKS' EDMONTON BREWERY LTD.
SICKS' LETHBRIDGE BREWERY LTD.
NORTH-WEST BREWING CO. LTD.

FOR SALE

FOR SALE—35 Weanlings, 6 weeks old May 6, $10.00 each. Also a 1930, 25-40 Rumely Oil Pull Tractor, good running condition. Excellent for breaking. $300.00.—Phone 822, Steve Szabados, Edgerton. (345c)

FOR SALE—Gladioli bulbs, $1.00 per doz.—Apply to George Bond, Heath. (3456p)

FOR SALE—20 run I.H.C. D.D. Drill, tractor hitch, P.L. 3-furrow 14 inch M.H. No. 28 Tractor Plow, with crowfoot packer to match. 6 ft. M.H. One-Way with wheelweights and extension rims without seeding attachment. All in good condition and price reasonable.—Apply to Max Kleemann, R.R. 1, Artland. (345p)

FOR SALE—Victory Oats, second generation, free of wild oats. Market price.—Apply to C. Christensen, Edgerton. (34p)

FOR SALE—Gas iron; ladies bicycle; also a water softener.—Apply to Mrs. C. Alexander, Phone R713, Wainwright. (34c)

FOR SALE—Four roomed house, kitchen, living room, 2 bed rooms, bath room and porch.—Apply to 625 - 6th Ave., or Phone 323. (34c)

FOR SALE—House and Lot 2, Block 31, Plan 6445 V, 6th Avenue. Clear title.—Apply to Mrs. E. L. Church, c/o Star-Chronicle Office, Wainwright. (345p)

FOR SALE—6 ft. Massey Harris Tiller on rubber, A1 shape, new discs and bearing spools last year. $250.00 —Apply to C. A. Jeffcoat, Edgerton. (345p)

FOR SALE—Man's bicycle in good shape. $25.00.—Apply to Jack Christie, Chauvin. (3456p)

FOR SALE—Redman wheat, cleaned, grown from registered seed. $2.00 per bushel.—Apply to J. W. Gordon, Chauvin. (34c)

FOR SALE—International Truck, one ton. Used since 1945. In good running condition. Bids will be received up to noon on May 3rd, 1950. May be seen at rear of school division office.—Oliver G. Griffiths, Wainwright School Div. No. 32. (345c)

FOR SALE—Two small houses, can be moved.—Apply to Stuart Fenton, Phone 212, Irma. (34c)

FOR SALE—Limited quantity of certified No. 2 Saunders wheat, sacked and sealed. Certification No. 79531. $2.90 per bus. at bin, $3.15 if shipped out.—Contact B. H. Brower, Phone 716, Wainwright (345c)

FOR SALE—1927 Chev. Coach, real good condition.—Apply to Reynold's Garage, Wainwright. (345c)

BABY TURKEYS, hatching twice weekly, some in brooders, all from Government Approved, banded stock. Broad Breasted Bronze, 100 - $90; 50 - $46.00; 25 - $23.50; 10 - $9.50 started one week add 10c, two weeks add 20c each. Why not start a few with your chicks this year, separate them at 5 weeks. Write or telephone today, J. J. Hambley Hatcheries, Edmonton. (1234c)

FOR SALE—6 roomed house and porch, hard wood floors, full basement with furnace and cistern, good well and garage. —Apply to A. Cote, 914 Main St., Write Box 337 or Phone 325, Wainwright. (2tfc)

FOR SALE CHEAP—1936 Ford coach, good shape, good tires, heater, antifreeze. Can be seen at Miles Garage, Edgerton.—Allan Christian, Phone 217, Edgerton. (0-6p)

FOR SALE—Oliver 8 foot tandem disc. Cheap for cash.—Apply to W. P. Dewar, Box 53, Wainwright, Phone R416. (456p)

FOR SALE—1928 Essex motor; 1928 Chev. motor, both in fair shape; 1 1-ton truck chassis with good rubber suitable for trailer; 1 tractor cab for W-30 International tractor. —Apply to Ralph Read, Provost, Alberta. (4c)

FOR SALE—1949 M.H. 6 ft. Tiller on rubber, just like new. $125 less than new price. Getting larger tiller.—Phone 606, Edgerton. (45c)

FOR SALE—McClary Royal Charm coal and wood cook stove. White enamel and in excellent condition.—Apply to Mrs. Ray Sharp at the Wainwright Hotel. (456p

FOR SALE—1939 model D Tractor; 6½ ft. Cockshutt Tiller; 3 bottom Internation plow. — Apply to C. Peacock, Phone 165, Wainwright. (456p)

FOR SALE—18 York pigs, 8 weeks old. $10.00 each. Standard sewing machine in excellent condition.—Apply to L. L. Davis, Heath, Alta. (456p)

FOR SALE—One 12 months old Pure Bred Hereford Bull. Sire Real Domino 8 .S. R. Swindell breeding.—Apply to Harold Graham, Artland, Sask (456p)

FOR SALE—320 acres, 220 cultivated, 150 Fall Rye mostly on summerfallow, 25 summer fallowed, 50 fall plowed. Buildings $3800 for clear title. Purchaser can buy adjoining 320 acres, 200 cultivated, 50 summerfallowed. Lots of prairie to break. $200 or $200 down, balance crop payments.—Apply to Jas. A. Bell, R.R.3, Irma. (4p)

FOR SALE—3 piece chesterfield suite, wine velour; also chrome table with grey top and four chairs with red leather seats.—Apply to the Star-Chronicle Office in the first instance. (456p)

FOR SALE OR TRADE—10 foot Cockshutt Tiller Combine in good shape, for 6 or 8 ft. Tiller or cash.—Phone 285 Wainwright, or see O. Dillon, 1214 - 1st Ave. (45)

FOR SALE—Nice red purebred Shorthorn bull, 1 year old.—Apply to W. A. Kinghorn, Phone R104, Wainwright. (234p)

FOR SALE—Selling 3 horses in good shape, quiet and broken. Also 8 ft. Cockshutt rod weeder with tractor release hitch.—Phone R706, Wainwright. (234c)

GOOD BALED HAY FOR SALE— $15.00 per ton.—Phone 302, Edgerton, Lars Hagenson. (234p)

FOR SALE—Good Milk Cow, Bangs tested. Edmund Chapman, Phone 1013. Chauvin, Alberta. 4p

FOR SALE; Young Pigs, ready now. 8 weeks old. Apply G. L. Newell, or Phone 208, Edgerton, Alberta. 4p

FOR SALE—N.E. 16-42-1w4, about 70 acres cultivated, smal house, well, fenced. A. E. Keith, Chauvin, Alberta. 456c

FOR SALE—Single Wheel Pole Trailer for trucking. New tires. C. MacKenzie, Chauvin, Alberta. 456p

WANTED

WANTED—Man for steady travel among consumers in and around Kitscoty Permanent connection with large manufacturer. Only reliable hustler considered. Write Rawleigh's Dept. VG-K-108-131, Winnipeg.

UNWANTED HAIR

Permanently eradicated from any part of the body with Saco-Pelo, the remarkable discovery of the age. Saco-Pelo contains no drugs or chemical and will kill the hair root.

LOR-BEER LABORATORIES
679 GRANVILLE ST.,
(1234p) VANCOUVER, B.C.

WANTED—Singer Sewing Machine, good condition.—Apply to J. Bremner, Edgerton. (456p)

WANTED—Young or middle-aged woman to assist cook. Full or part time.—Apply to Mrs. Pigeon, Wainwright Hotel. (4tfc)

FOUND

FOUND—Gold earring. Owner may have same by calling at Star-Chronicle and paying for this advt.

FOR RENT

FOR RENT — Light housekeeping rooms. Call at 1102 - 3rd Ave. East or Phone 220, Wainwright. (2tfc)

OPPORTUNITIES

SKINNY MEN, WOMEN! Gain 5 to 15 lbs. New pep, too. Try famous Ostrex Tonic Tablets for double results; new healthy flesh; new vigor. New "get acquainted" size only 60c. All druggists.

OPPORTUNITIES—Garden plowing done. Have your garden plowed the easy economical way, by tractor. Book your order early, also for well digging.—Apply to A. Lewis, Phone 161, Wainwright. (tfc)

COMING EVENTS

The Ladies Auxiliary to the Canadian Legion are sponsoring a VE Day Dance on May 8th, in the Separate School Auditorium. Good music, lunch served. Door prize. (345c)

St. Thomas W.A. will hold an Apron Sale, Sale of Home Cooking and Tea on Saturday May 6th, from 3:00 to 5:00 p.m. in the Parish Hall. (345c)

A whist drive will be held in St. Thomas' Anglican Parish Hall on Friday evening, April 28th. All are welcome. Lunch served. Admission 50c. (234c)

A dance will be held in the Gilt Edge Park Hall Friday night, April 28th. Music by the Irma Rythm Makers. Admission 50c. (4c)

The regular meeting of the Stagettes will be held in the Legion Hut on Tuesday, May 2nd at 8:00 p.m.

Connaught Chapter No. 8, Order of the Eastern Star will hold a sale of home cooking at Patterson's Departmental Store, Saturday, May 13th at 3:00 p.m. (56c)

The Gilt Edge Women's Institute will hold a Sale of Home Cooking and Bazaar Saturday, April 29th at Eddies Food Market. Sale begins at 2:30 p.m. (4c)

The Home and School Association will hold a meeting on Tuesday, May 2nd, when Mr. H. Aldridge from the Department of Vocational Guidance of the Department of Education will speak. Time 8:00 p.m. in the High School or New School. All are welcome. (4c)

ANNOUNCEMENT

Mr. and Mrs. H. J. Pascha announce the engagement of their daughter Anna Ellen to William Ernest Veitch. Marriage to take place on May the fifth at 2:30 p.m. in Wainwright United Church. (c)

Card of Thanks

I wish to express my heartfelt thanks to the Doctors of the Clinic, the Nurses and Hospital Staff for their kindness, and care given me during my recent stay in the hospital. I also wish to thank all those who visited me and sent fruit, cards and candy.

MOLLY RIOME.

Card of Thanks

I wish to express my thanks to the Doctors of the Clinic, the Nurses and Hospital Staff for the good care given me while I was a patient in the hospital. I also wish to thank the L.O.B.A. for the beautiful Easter flowers, also many thanks to the other kind friends who sent Easter flowers, baskets of fruit and chocolates. Also thank you all for the lovely Easter cards, and get well cards. And a special thank you to the many kind friends who came so faithfully to see me and cheered me up during my illness in the hospital.

MRS. F. W. WATTS
(p)

Card of Thanks

I wish to express my appreciation to the Doctors of the Clinic, the Nurses and Staff at the Hospital for the care given me during my recent stay there. Also to all those who visited me and sent fruit, cards and candy.

MILFRED NYSETVOLD.

Card of Thanks

We wish to express our thanks to the Doctors and Hospital Staff for the good care given to our daughter, Diana, during her stay at the hospital.

Mr. and Mrs. Robt. Burns, Jr.

DEPARTMENT OF TRADE AND COMMERCE
TENDER NO. G23-W8-12

SEALED TENDERS enclosed in envelopes marked according to the above Tender No. and addressed to the Secretary Canadian Commercial Corporation (70 Lyon Street) Ottawa, Ontario, will be received until 4.00 P.M. (E.D.S.T.), on the 31st day of May, 1950, for Re-roofing of Buildings No's 15, 20, 36, 44, 46, 48, 54 & 56 Wainwright Military Camp, Wainwright, Alta.

Tender forms will be supplied by the Canadian Commercial Corporation upon request. No tenders will be considered unless made on such forms and all tenders shall be subject to the terms set forth or referred to in such forms.

The Plans and Specifications are on exhibition at the Offices of the Canadian Commercial Corporation Room 1206, No. 2 Temporary Building, (70 Lyon Street), Ottawa, Ontario, at which offices copies may be obtained upon deposit of $25.00 in the form of a certified cheque made payable to the Receiver General of Canada. This deposit will be remitted when such copies are returned in good condition. Plans and specifications are also on display at the General Post Office, Wainwright, Alta., and the Edmonton Builders' Exchange, 740 Tegler Bldg., Edmonton, Alta.

Each tender must be accompanied by a certified cheque on a chartered bank in Canada payable to the Receiver General of Canada, or by bearer bonds, as specified in the form of tender, for ten per cent (10%) of the amount of the tender.

All deposits so made will be returned unless, in the case of the successful tenderer, he should decline to enter into a contract for the work when requested to do so or should fail after accepting the contract to complete the same satisfactorily.

The lowest or any tender will not necessarily be accepted.

CANADIAN COMMERCIAL CORPORATION
J. D. McCARTHY,
Secretary.

Ottawa, Ontario, April 15, 1950.
Req. No. 619.

I sent my boy to college with a pat upon the back. I spent 10 thousand dollars and got—a quarterback.

TOWN OF WAINWRIGHT

BY-LAW 50-5

A BY-LAW to regulate the sale and consumption of milk in public eating places in the Town of Wainwright.

WHEREAS the Council of the Municipal Corporation of the Town of Wainwright deem it advisable to enact a By-law regulating the sale and consumption of milk in public eating places and provide for the inspection and seizure thereof.

THEREFORE the Council of the Municipal Corporation of the Town of Wainwright enacts as follows:

1. From and after the passing of this By-Law it shall be unlawful for the proprietor, owner, employee, manager of any hotel, cafe, restaurant or other public eating place in the Town of Wainwright to sell or serve for consumption on the premises with or without meals, any milk except it be contained in sealed half-pint bottles and as received from and bottled at a licensed dairy.
2. The Inspector or Executive Officer of the Board of Health or such officer as may be appointed by Council is empowered to seize and forfeit any milk found being sold or served contrary to the provisions of this By-Law.
3. Any person, firm or corporation committing a breach of any of the provisions of this By-Law shall, on summary conviction before a Police Magistrate or Justice of the Peace, forfeit and pay a penalty in the discretion of the convicting Magistrate or Justice of the Peace, not exceeding Twenty Five Dollars ($25.00) and costs or term of imprisonment in default of payment.
4. This By-Law shall come into force and effect upon the final passing thereof.

READ a First and Second Time in Council, this 18th day of April, 1950.

J. ROBINSON, Mayor
DON PAWSEY, Sec.-Treas.

READ a Third Time in Open Council and declared finally passed, this 18th day of April, 1950.

J. ROBINSON, Mayor
DON PAWSEY, Sec.-Treas.

WHITE CLOUD

We are very sorry to hear that Davy Gardiner has been ill in the hospital for the past week, hope to hear you are out and feeling much better soon.

The G.E.W.I. held their April meeting at the home of Mrs. A. Dickhout, with 13 members present and one new one joining, or at least a former member returned to their home after spending the winter in town, and one visitor Mrs. R. Sayer.

Wood sawing has been quite general in the district the last week or so, the cold winter weather seemed to eat a big hole in the wood pile, so to speak.

Mrs. Belle Myer and Sharon Myer of Wainwright spent last week-end at the Babb home.

Mrs. Sutherland visited with Mrs. H. Tondu one afternoon last week.

DIVISION No. 32
WAINWRIGHT SCHOOL

NOTICE

The Board of the Wainwright School Division No. 32 hereby gives notice of its intention to sell the following School Buildings:

1. Roros School Building.
2. Ribstone School No. 1629.
3. Butzeville School Building.
4. Crescent Hill School Building.
5. Irma Cottage School.
6. Irma - Sunny Brae School.
7. Wainwright Brick Building—now used as a shop.

Local Boards or ratepayers wishing to secure information regarding the above action on the part of the Divisional Board are requested to contact the Sub-divisional Trustee concerned or the Superintendent of the Wainwright School Division No. 32.

OLIVER G. GRIFFITHS,
Secretary-Treasurer,
(34c) Wainwright School Div. No. 32

AUCTION SALE

There will be an auction sale of a good line of power farm machinery etc. at the farm of Garth Hetherington, 19 mi. N of Wainwright, on Wed. May 3 commencing at 1 p.m.

FOR CASH SALE

Lots 37 and 38, Block 12, Plan 6445V, Wainwright, all fenced, between Mr. Ben Wachter's and Mrs. Davidson's. Apply to M. Mrs. Davison's

Apply to:
M. G. CARDELL
407—12th Ave. N.W. Calgary,
(345p) Alberta.

Skinny men, women gain 5, 10, 15 lbs.

Get New Pep, Vim, Vigor

What a thrill. Bony limbs fill out; ugly hollows fill up; neck no longer scrawny; body loses half-starved, sickly "bean-pole" look. Thousands of girls, women, men, who never could gain before; are now proud of shapely, healthy-looking bodies. They thank the special vigor-building, flesh-building tonic, Ostrex. Its tonics, stimulants, invigorators, iron, vitamin B_1, calcium, enrich blood, improve appetite and digestion so food gives you more strength and nourishment; put flesh on bare bones. Don't fear getting *too* fat. Stop when you've gained the 5, 10, 15 or 20 lbs. you need for normal weight. Costs little. New "get acquainted" size *only* 60c. Try famous Ostrex Tonic Tablets for new vigor and added pounds, this very day. At all druggists.

Gravel

NEW LOW PRICES
TOP SOIL
Apply to
Stuart Fenton
Phone 212 IRMA
Or Phone Orders to
217 Wainwright

Lasting Colour for Walls, Woodwork, Furniture

CILUX Enamel goes on smoothly, dries quickly . . . isn't harmed by grease or even boiling water. One coat is usually enough. Stands up to long wear, hard use.

CILUX is ideal for furniture, outdoors and in, walls and woodwork — automobiles, too. *24 colours, also 9 special automobile colours.*

DULUX
Super White Enamel
Won't yellow or absorb grease

Brilliantly white . . . *and stays white!* Dries overnight with a sparkling porcelain-like surface that's easy to clean as a china plate.

For more lovely walls
C-I-L SEMI-GLOSS ENAMEL

A smooth, velvety finish for walls and woodwork that stays fresh and colourful . . . stands hard wear, is easily washed. 10 soft pastel tints and white.

SEE YOUR C-I-L PAINT DEALER

He'll gladly help you select finishes and colours to suit your needs . . . and, if you wish, recommend a competent reliable painter.

C-I-L PAINTS

Beaver (Alberta) Lumber Ltd.

P. M. Armishaw, Mgr. Wainwright, Phone 10

50-PVD-7

"Support National Beautification Campaign, May 13th-27th"

CANADIAN INDUSTRIES LIMITED

WE INVITE YOU
To Come In And See Our Display of

Bathroom and Kitchen Plumbing Fixtures

In The Modern Style

OUR EXPERT PLUMBER IS PREPARED TO HANDLE ANY JOB — TOWN OR COUNTRY

WAINWRIGHT PLUMBING and HEATING

H. J. BRUNKER, Prop. -:- WAINWRIGHT

Clever Housewives Demand The Best

FOR THEIR KITCHENS

These Canadian-Made Appliances are "The Best"

- RANGES . . . General Electric and Frigidaire
- WASHERS . . . General Electric and Thor
- REFRIGERATORS . . . General Electric, Philips, Frigidaire
- POLISHERS . . General Electric
- CLEANERS . . . General Electric and McAlister
- RADIOS . . . General Electric Philips, Sparton, Emerson

TURNER ELECTRIC
Wainwright -:- —: Alberta

Showing at the ELITE

- WEDNESDAY and THURSDAY, April 26th, 27th
"BADMEN OF TOMBSTONE"
Adult — Western
with Barry Sullivan, Marjorie Reynolds, Broderick Crawford

- FRIDAY and SATURDAY, April 28th, 29th
"THE STRATTON STORY"
Family — An Award Picture
with James Stewart and June Allyson

- MONDAY and TUESDAY, MAY 1st and 2nd
"THE BRIBE"
Adult Drama — Loaded with Action and Excitement
with Robert Taylor and Alva Gardner

Municipal District of Wainwright, No. 61

Notice to Ratepayers

2,4-D products may be purchased through the Office of the Municipal District of Wainwright, No 61, or the Field Supervisor, Agricultural Service Board.

A.A.M.D. Isopropyl Ester (57.6 Acid Content)

1-gallon lots	5-gallon Lots	
$6.30 per gal.	$6.03 per gal.	$5.76 per gal.

A.A.M.D. Isopropyl Amine (76.8 Acid Content)

$6.44 per gal.	$6.30 per gal.	$6.03 per gal.

ESTER DUST 5% — $11.93 per hundred pounds.

Above prices F.O.B. Edmonton,
Cash with Order

CHAS WILBRAHAM,
(3456c) Secretary-Treasurer.

Values in Dry Goods

Work Shirts

Full Line of Men's Work Shirts. G.W.G. or Kitchen Brand.
All Sizes .... **3.35 to 4.75**

Men's Pants

7¼ oz. Denim, full-cut, roomy, Riveted Pockets
All Sizes .... Pair **3.59**

Caps

Men's Summer Caps, Donegal Tweeds, Popular Ski Cap Style, and Striped Engineer Caps (washable peak)
A wide range .... **59c to 1.50**

Men's Pants

Gabardine Pants, Good range of shades—for Spring and Summer .... Pair **7.50 and 15.00**

Hot Special!

TO CLEAR!

Quaker Flour, 98 lbs. $5.95

Wainwright & District Co-op Association Ltd.

(Owned, operated and controlled by the people of Wainwright and District.)

Quality and Service in Dry Goods, Groceries and Meats

Phone 30 or 108 (Often) We Deliver

The Chauvin Chronicle

Old Timers Ass'n Talks Museum

Mr. P. H. Perry, of the Chauvin Old Timers' Association informed us the other day that that organization has been offered a building for use as a museum, should they desire to make a collection of interesting exhibits relating to old times in the district, or items of interest from anywhere else.

Such a venture should prove interesting, and make a valuable addition to the district's features of interest. The Old Timers' Association would like to take up the kind offer made to them, but before they do, and go to any expense in preparing the building they would like to feel assured that there will be a sufficent number of exhibits available. These exhibits could include a wide variety of items, such as photographs, articles used in the old days as spinning wheels, Indian relics of any kind, and the hundred and one items that would serve to refresh memories of the old days, or excite interest or curiosity.

It would be appreciated if anyone who has something they think would be suitable would contact Mr. Perry or some other official of the Association and let them know, so that further plans may be made, if they are found feasible.

HOW ABOUT A LITTLE TENNIS THIS SUMMER, FOLKS?

We have been asked by some tennis enthusiasts in Edgerton to urge that efforts be made to revive interest in intertown competition for the challenge cup which is now held by the Edgerton club. The club will gladly accept any challenge and will play where ever it is convenient.

A well organized league would provide a good summer of fun. Anyone interested please get in touch with G. G. Phillips, Edgerton.

South Notes

We firmly believe that Spring has come to the prairies. What if we do have snow flurries thrown in? Crocus buds and pussy willows and green grass are all putting in an appearance. The roads need attention badly, they are just passible.

• • •

Our deepest sympathy is extended to the bereaved relatives of Mr. George McEwen who passed away last week.

• • •

Mr. and Mrs. J. S. Burtch and daughter plan to leave soon for their new home in Dawson Creek, B.C.

• • •

Those celebrating birthdays in April are Mr. J. Skinner, L. Skinner and Mrs. Alice Skinner. The latter has attained the grand age of 94 years and is in fair health at present. Congratulations to all we mentioned and those we missed mentioning too.

• • •

Several in our district have severe colds at present.

• • •

Dewey Hager is the first we have heard of in our community to be working on the land. Weather conditions have made it quite a lot later than last year. Two years ago today the snow banks were pretty high in places and the water plenty deep in others.

Try Parcels Market — And Tell Others.

But only if they're not caught young, of course.

WEDDING BELLS

A wedding of local interest took place recently in Edmonton when Lillian Girard, daughter of Mr. J. B. Girard of Woonsocket, Rosd Island, and the late Mrs. Girard of Chauvin, became the bride of Delmer Nysetvold, son of Mr. and Mrs. Martin Nysetvold of Chauvin.

After the ceremony about twenty-five relatives and friends gathered at the home of Mr. and Mrs. N. McGowan for a light buffet lunch.

The happy couple left for a short honeymoon to Calgary and Banff.

On their return they will make their home in Edmonton.

ARTLAND

Mr. E. W. Milner left for Edmonton for a short period.

• • •

Mr. and Mrs. L. W. Scott has left for Lloydminster to make their new home for a while. We wish them the best of luck.

• • •

Mrs. E. W. Milner and Mrs. G. Adair left for Saskatoon.

• • •

Mr. and Mrs. Bob Buffren of Senlac were visitors of Mr. and Mrs. C. T. Dell.

• • •

Tom Barth returned from Winnipeg and points east.

• • •

Mrs. Albertson and two daughters and Miss Joy DeGraw of East Manitou School spent the week-end at their parental home with Mr. and Mrs. De Graw.

RIBSTONE

A dance will be held in the Community Hall in Ribstone on Friday night, April 28, to be sponsored by the Hi-School Club. Come one - Come all and make this dance a success.

• • •

Mr. and Mrs. T. Larson and Joan were visitors to North Battleford last week.

• • •

Mr. and Mrs. Tom Ingram are visitors of the former's brother, Howard.

• • •

A bazaar, a sale of home cooking and supper will be held in the curling rink on Friday from 5:30 to 7:00 sponsored by the Ladies Aid.

• • •

A number of the local people attended a barn dance on Friday night at Joe Del Faire's. Everyone reported a good time.

• • •

Mrs. Earl Dallyn spent the week-end at her parents home, Mr. and Mrs. Tennant of Edgerton.

• • •

Mr. and Mrs. Earl Foster of Edmonton are visiting at the home of their daughter. Mrs. Vernon Chrisaan and family.

McLAUGHLIN

The McLaughlin Girls Club "McLaughlin Merry Maids" held their previous meeting at Mrs. M. Moncrieff's. They have just finished making cotton colored laundry bags and are now making white pique dickies. They are also doing some embroidery work, so they are kept quite busy.

On May 6th, an achievement day of the Paradise Valley and McLaughlin girls work will be held at Paradise Valley. Miss Horbay will be down from Edmonton to judge this work. The club girls will serve tea and entertain visitors.

FOUND GOOD HUNTING FROM THE AIR

—Central Press Canadian

Use of a light plane enabled O. M. Runner of Treherne, Man., to bag 21 timber wolves and eight bush wolves in northern Manitoba and Ontario this season. The four wolves shown here were all shot in one trip.

PARADISE VALLEY RED CROSS DONATIONS

The following were the donations received during the recent Red Cross Drive:

Imperial Lumber Co. Ltd.	$ 5.00
James McVinnie	5.00
Mrs. Ada Major	2.00
Luke Lee	5.00
O. Ronning	2.00
Bert Welsh	2.00
T. Rayson	2.00
Beaver Lumber Co. Ltd.	5.00
C. E. Conarroe	1.00
Arthur Clarke	2.00
W. Aitken	5.00
A. G. Lea	5.00
John Teasdale	5.00
R. A. Stewart	5.00
A. W. Flint	10.00
A. M. Levitt	5.00
Arthur Brassington	5.00
L. Hutchinson	2.00
Mrs. Frank Flint	1.00
C. Fredericksen	5.00
L. R. Larson	5.00
W. A. Rose	2.00
C. Churchill	.50
W. Swedak	2.00
G. Martin	2.00
C. A. Rogers	2.00
Emil Knor	5.00
Mrs. C. A. Rogers	.50
Gordon Guy	1.00
P. Paulgard	2.00
W. Stoddart	5.00
W. P. Davidson	3.00
G. M. Venner	2.00
Mrs. C. Bloxham	3.00
Fred Townsdrow	2.00
A. Acaster	5.00
W. A. Gunn	5.00
Total	$126.00

MARSDEN

The Junior Red Cross sponsored a very successful dance here on April 21st. Music was by Bill and Ila Border Boys from Lloydminster. Door committee was Ken Shattuck and C. Ettinger. Door receipts were $165.00.

Don't forget the Carnival of Fun to be held at the Marsden Hall on Friday evening, April 28th. All proceeds in aid of Community Hall improvements. Bingo, Fortunes, Darts, Raffle, various stalls and booths, Music, Clowns, Fun for the young and the young in heart. Come to Marsden on April 28th. No admission. Come and help the Community Hall Club put this affair over the top, it's for the improvement of your hall and mine.

• • •

The United Church W.A. will sponsor a three-act play put on by the Unity Players in the hall on Wednesday evening May 3rd. The title of the play is "Fog Island". Lunch will be served. We hope you will turn out and support these players from Unity.

• • •

On Wednesday evening a whist drive in aid of the Cancer Fund was sponsored by the local committee at the school. An ornament donated by Mrs. Howard, on which guesses were sold was won by Mrs. L. Graham. Total proceeds were about $35.00. Winners at cards Mrs. R. Taylor, Mrs. L. Graham and T. C. Christopherson.

When filled with hot water, a thick glass will crack more quickly than a thin one.

SPORTS DAY at MARSDEN

Wednesday, May 31

Featuring Baseball And Other Sports

LLOYDMINSTER FARM GIRLS CAMP

Girls between the ages of 13 and 18 are reminded that the Seventh Annual Farm Girls' Camp will be held during the Lloydminster Exhibition this year. Although it seems a long way off it is time to be thinking of it and working on the projects.

This camp offers a splendid opportunity for girls to live, learn and work together. Some thirty girls attended in 1949 and it is hoped that we have a larger attendance this year. Instructors from the University of Saskatchewan will be present and at all times the girls are under the supervision of a camp matron. Girls may enter in teams of three, but this is not at all necessary. Do not feel that you have to know someone in camp before you attend, plan to come and get acquainted. Girls who have previously attended such camps should try to let others know about it.

The fee to attend camp is only one dollar per girl and this includes three excellent meals per day.

Prizes are given for the best sewing and baking, judging of sewing and baking, general camp proficiency. One girl will be chosen from camp enrolment to attend Youth Training School.

The project for 1950 includes a girls' skirt in the sewing class, and butter tarts in the baking class. Girls who plan to attend camp should begin on the projects soon in order to have sufficient practice in the baking and the sewing completed. Further information regarding the project may be obtained from Geo. K. Ross, Secretary, Lloyd. Agric. Exhibition Association. In 1949 a preparatory class for Farm Girls' Camp was held and proved very helpful. Watch your local papers for more word of this for 1950.

The Camp committee for this year includes;

Mrs. H. J. Graham, Lloydminster
Mrs. W. Till, Lloydminster.
Miss Connie Knowlson, Lone Rock
Camp Matron—Mrs. Stan Ollis, Lone Rock.

CLIFFE

Mr. and Mrs. Ralph Johnston, Pearl Wilson and Jean Graham motored to Saskatoon Saturday returning the same day.

• • •

We welcome Mr. and Mrs. Brawn back to the farm.

• • •

Henry Budd returned home from Caronport Conference. David Budd remained at Caronport where he accepted a position.

• • •

Mr. and Mrs. Pete Geres, and Agnes were visitors to Saskatoon Friday.

• • •

The Graham boys have been busily sawing logs for lumber at the old "Mill Farm"

NEILBURG

Congratulations to Mr. and Mrs. George Duffee on the birth of a son, Ian in Lloydminster Hospital, a brother for Shirley and Joan.

• • •

Miss Isobel Bailey has returned home from attending university in Saskatoon.

• • •

Mr. and Mrs. John Graham of Marsden have returned home after being patients in the local hospital, hope they will soon be quite well again.

• • •

Miss Grace Watson of the Artland district was a patient in the local hospital.

• • •

Mr. and Mrs. A. Matheson returned home after spending the winter in the States and Vancouver Island.

Full security—food, shelter, clothing, medical attention, etc.—is available to any Canadian. Every jail provides it.

PARADISE VALLEY

Mr. and Mrs. Harold Deaville and Donald arrived back on Saturday after spending the winter in Edmonton.

Miss Grace Stoddart had to be rushed into the hospital at Lloydminster for an operation.

• • •

Glad to hear that Mrs. Art McLean is recovering nicely after her operation which she underwent recently.

Mr. Allan Storms who has been working at Redwater in the oilfields during the winter months arrived back home to work on the farm for the summer months.

• • •

Mrs. Robert Fair Sr., Mr. and Mrs. Robert S. Fair, Gail, Margaret and Sandra were visiting with friends and relatives in Paradise Valley on Thursday. Mr. and Mrs. R. S. Fair and family have been living in Vancouver for the past few years but Robert is glad to get back to the prairie once again.

• • •

Mr. D. B. Baxter left on Thursday night for a visit to his old home at Westville, Nova Scotia, to visit his aged mother who we regret to hear is in poor health. It is quite a few years since Barney left the shores of the Atlantic and no doubt will see a lot of changes in the old town.

• • •

With the lifting of the ban on our highways trucks, tractors and trailers are again buzzing around. We wish the ban on the high winds and gales were still in effect as last Friday's windstorm moved a lot of P.V. around. Much of it finally came to rest on the recent housecleaning efforts of the poor housewife.

• • •

Miss Angeline Flick of North Battleford has accepted a position with Mrs. A. Acaster.

FRAM

Barbara McCormick returned to Lloydminster after spending a few days at home.

• • •

Mr. and Mrs. Geo. Graham are visiting at the former's parental home, Geo. will remain on the farm during the seeding season.

• • •

Mr. and Mrs. E. Howard and Thelma motored to Saskatoon Friday to bring Elaine home, returning the same day.

Lois Dingman treated herself to a trip to Saskatoon, coming home with a pocket full of bargains.

C.G.I.T. VALLEY MAIDS

The Paradise Valley Maids C.G.I.T. met at the home of Mickey Clay for their regular meeting on Wednesday, April 19th. Audrey called the meeting to order by singing. Mrs. Gunn gave the devotional. Mary Baxter gave demonstration on "Your Neckline". Patterns were selected for stuffed animals and there was a lesson on dome fasteners. Some plans were made for Achievement Day and tea which will be held on May 6th. A very delicious lunch was served by Mickey. Marlene moved a vote of thanks to Mrs. Clay and Mickey.

Passenger trains in Canada could make faster time than they do but schedules are "padded" to allow for unforeseen delays.

IN MEMORIAM

In loving memory of Mrs. Mildred McNalley who passed away in the Royal Alexander Hospital on April 23, 1948.

A loving mother, so gentle and kind
What a wonderful memory was left behind
Long days, long nights she bore her pain
To wait for cure but all in vain
Till God himself knew what was best
He took her home and gave her rest.

Ever remembered and sadly missed by her loving daughter
MRS. WM. ANDERSON and husband MR. J. E. McNALLEY

Legion Enjoys Bowling Tournament And Smoker

Members of Chauvin Branch of the Canadian Legion enjoyed a really fine time at their bowling tournament and smoker, which was held last Wednesday.

About thirty-five participated in the event, with honors for high team going to A. McCrimmon and high score for the day to A. Bedard.

REWARD OFFERED FOR INFORMATION LEADING TO CONVICTION OF RUSTLERS

A reward of $100.00 is offered by the Manitou Lake Cattle Breeders Association for information leading to the conviction of anyone guilty of cattle rustling in their pastures.

D. H. FOLKINS, Secretary.

EGGS NO LONGER LARDER ORPHANS FOR NORWEGIANS

OSLO—Within the space of three months, the reaction of a Norwegian family on sighting bacon and eggs for breakfast or pork chops for dinner has changed from a gasped, "how did you manage it?" to a sighed: "what, again"

Eggs and pork, for years precious items on the food ration list, have overnight become so plentiful that they are today the chief targets for radio jokesters, music hall comedians and newspaper cartoonists.

Norwegian newspapers daily advise their subscribers to consume larger quantities of eggs and pork. At the bottom of every story are slogans that read: "Why not fry an egg for your supper?" "There is no nicer dish than an omelet for lunch." "Start the day well with an egg for breakfast."

For a woman's page editor to suggest a recipe for eggless chocolate cake now would be comparable to high treason.

Egg prices have been reduced twice in the last two months until they retail today at 42 cents a dozen. But still stores are overstocked and warehouses overflowing.

The egg marketing board had been gathering the surplus eggs for cold storage against a shortage but within weeks the board cried "uncle"—they could take no more.

Taken By Surprise

This era of eggs-a-plenty caught the Norwegian housewife, as well as officialdom, completely by surprise. As recently as last Christmas, housewives were in despair because it was impossible to get enough eggs to bake cakes. For four years, they were on strict ration. Sometimes many months would go by without any egg ration at all, and it was front-page news when the government declared an egg dividend of five eggs per person.

Then one day—nobody remembers exactly when—the story goes that a housewife in a nervous whisper asked her grocer if he couldn't manage a few eggs under the counter. And when he replied that he would be grateful if she could take home several kilograms (eggs are sold by weight in Norway; about twenty eggs to the kilogram) of eggs, she fainted.

Much the same thing happened with fat pork.

Norwegians are very fond of pork but the average family hasn't seen much of it on the dinner table for several years. Since the beginning of the year, there has been a glut of it. Butcher shops are bulging with pork in all forms—joints, chops, sausages, bacon, salted or smoked and various kinds of ham.

All other meats are still rationed. The result of this is that fish has returned to an honored place on the Norwegian menu. For years, Norwegians ate practically nothing but fish or whalemeat, and the Norwegians' regard for seafood hit ocean bottom a long time ago. Today, they will go into near-ecstasy over a piece of boiled cod or halibut, or even the humble herring.

But whatever is on the table, the average Norwegian would be grateful if he could wash it down with a good cup of coffee. Coffee is as difficult to obtain as eggs were three months ago.

FOR LAZY FISHERMEN ONLY

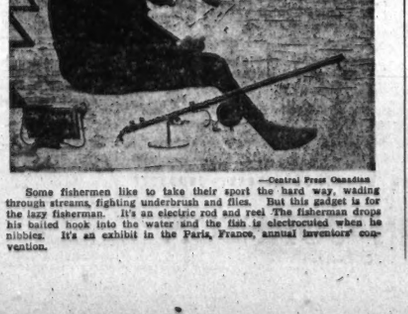

—Central Press Canadian

Some fishermen like to take their sport the hard way, wading through streams, fighting underbrush and flies. But this gadget is for the lazy fisherman. It's an electric rod and reel. The fisherman drops his baited hook into the water and the fish is electrocuted when he nibbles. It's an exhibit in the Paris, France, annual inventors' convention.

Funeral Held For George McEwen

Westminster Church was crowded on Wednesday last, when the friends and neighbours, joined the relatives of George William McEwen in paying their last respects.

George was a highly respected citizen of the district, and his passing will be keenly felt by all who knew him.

Rev. H. Grove handled the services and Mrs. A. E. Keith officiated at the organ. During the service she rendered "The Old Rugged Cross" as a solo.

Many and beautiful were the floral tributes which were arrayed around the casket of the deceased.

Pallbearers chosen from George's nearer friends, were: H. Beach, J. Mepham, Frank Hager, H. Young, E. Chapman and C. Haldenby.

M. J. Allen acted as usher.

Following the ceremony at Chauvin the remains were taken to the Provost cemetery where interment took place.

Mrs. McEwen, who was in the United States at the time of her husband's death managed to get to Chauvin in time for the funeral services.

BRITISH RIFLE TEAM WILL VISIT CANADA

LONDON—A 19-man British rifle team, led by Rear Admiral FitzRoy Hutton and Major J. A. Crawford, will visit Canada this summer.

The team, first from Britain to compete in Canada since 1921, will take part in matches at Toronto and Quebec before going to Ottawa for the Dominion of Canada Rifle Association meet

Canada is a leading producer and exporter of copper.

Hamilton River in Labrador is 600 miles long.

VILLAGE OF CHAUVIN

NOTICE

RE COMMUNICABLE DISEASES

The law requires that all cases of communicable diseases within the Village be reported to the M.H.O. as soon as possible after discovery. All residents of the Village will therefore report all such cases to Dr. Oakley promptly.

J. M. GOODALL, Mayor.

THE LUTHERAN CHURCH

Rev. H. Olsen, B.A., B.D., Minister

Sunday, April 23rd, 1950

Battle River ..... 11:00 a.m.
Zion ..... 3:00 p.m.

Friday, April 21st at 8:00 p.m. in the McLaughlin Community Hall, a sacred concert will be given by the male chorus 22 voices of Luther Seminary, Saskatoon, Sask. The chorus is under the direction of Dr. O. K. Storaasli. You are cordially invited to attend this event of the year.

Free will offering.

WESTMINSTER CHURCH

Rev. H. Grove — Pastor
Mrs. A. E. Keith, Organist

Wainwright:

11:00 a.m. ..... Divine Worship
12:15 p.m. ..... Sunday School

Edinglassie:

11:00 a.m. ..... Divine Worship
11:00 a.m. ..... Sunday School
Mrs. E. Pitman

Chauvin:

11:00 a.m. ..... Sunday School
Mr. A. E. Kieth, Supt.
7:30 p.m. ..... Divine Worship
Subject: "Faith Rewarded"

Monday:

7:00 p.m. ..... Explorers
8:00 p.m. ..... Cubs

Tuesday:

8:00 p.m. ..... Cottage Prayer
Time to be announced each Sunday

Wednesday:

7:00 p.m. ..... Junior Choir
8:00 p.m. ..... Senior Choir

Thursday

8:00 .... Ladies Auxiliary meet every 2nd Thursday of each month.
Mrs. O. Hawkeye, President

SOUTH RIBSTONE GOSPEL TABERNACLE

(of the Christian and Missionary Alliance)

Pastor — Dan Smulaed

FRIDAY—
8:00 p.m. .... Alliance Youth Fellowship at the Tabernacle.
SUNDAY—
2:30 p.m. ..... Sunday School.
Miss Eva Burton, graduate from W. C.B.I. will give the flannelgraph in the opening session. We urge all to be present.
3:30 p.m. ..... Worship Service

LAPEARL CHURCH

SUNDAY, April 30
7:30 p.m. ..... The regular evening service. We invite all interested friends to be present at this service.

"If ye then be risen with Christ, seek those things which are above, where Christ sitteth on the right hand of God". Colossians 3:1.

NEWS SPOTLIGHT

Britons can't look forward to any let-up of austerity in the coming year.

That was the gist of Sir Stafford Cripp's budget address presented to the House of Commons last week.

The stern caretaker of Britain's pocketbook aimed his budget speech at convincing the public that to avoid inflation and unemployment, austerity must continue and the freeze on wages, prices and profits be maintained.

The only relief the chancellor of the exchequer had to offer Britons was some minor income-tax concessions in the lower income brackets. The concessions put savings up to £11 5s ($24.95) a year in the pockets of the middle classes, some of whose votes Labor hopes to win at the next general election.

Lower wage groups, clamoring for wage increases, received benefits on a lower scale. Although they stand to gain little, the increased allowances may encourage more overtime work.

In his third budget speech, Cripps also made these announcements:

1. The gasoline tax will go up about 9d (about 10 cents), making the selling price 2s (45 cents) a gallon, but the ration will be increased to allow for 180 miles driving a month—double the present ration.

2. The price of beer, 9d. A glass remained, but the strength will be increased 10 per cent—up to half pre-war potency.

3. A purchase tax of 33 1/3 per cent will be levied on commercial vehicles. The purchase tax on high-priced cars will be reduced from 66 2/3 to 33 1/3 per cent.

4. The housing program will be restored to 200,000 houses a year from the 185,000 to which it was cut last year amid complaints from all quarters.

5. No further increases in the cost of the national health service will be permitted and food subsidies will be frozen at £410,000,000 a year.

The conservatives started their attack on Cripp's budget with cries of uncontrolled government spending and predictions of a sombre financial outlook for the United Kingdom.

Some criticism was also reported from inside Labor's ranks. Following a Labor Party caucus, it was learned that some members thought the government should have done more to bring down living costs and appease the trade unionists' demands for wage boosts.

Act To Curb Doukhobors

Canada will try to end for good the church burning, nude parading activities of west coast Doukhobors.

After conferring in Ottawa with Justice Minister Garson, Attorney-General Gordon Wismer of British Columbia announced formation of a special dominion-provincial committee of experts to study the problem.

His announcement followed a day of fresh violence in which homes were put to the torch in the 50-shack Doukhobor settlement of Krestova, C. Following his announcement more fires were set.

The special committee—composed of scientists, penologists, educationalists and government officials—was formed, Mr. Wismer said, because solution to the problem must go deeper than punishment of the offenders.

One of the solutions that has been suggested is the mass deportation of the 2,000-member Sons of Freedom sect blamed for the violence.

Peace Through Power

President Truman believes there will be no third world war as long as the United States retains leadership and strength.

On visits to Fort Benning, Ga., and Elgin Air Base, Fla., the president watched a spectacular display of U.S. ground and air power. Also looking on as the U.S. bared some of its armed might was Defence Minister Claxton of Canada.

Truman said: "I believe in preparedness to prevent hostilities in the world at large."

Claxton described what he saw as "impressive evidence of the immense strength of the United States," and added that the strength was "the greatest guarantee of peace in the world today."

Waters On Rampage

Still reeling from the initial onslaught of the spring flood season, Manitobans rolled up their sleeves at the week-end preparing to battle the rampaging Red River.

As waters from lesser rivers and streams in the southern portions of the province receded after taking one life, driving people from their homes and doing untold damage, the Red was reaching flood levels at Pembina, N.D., just across the border from Emerson, Man.

Emerson was hardest hit of the southern towns in the initial floods. At Winnipeg and Selkirk the rivers flexed their muscles, and nine miles north of Selkirk the rich farm lands of Netley Point were under water as far as the eye could see.

SAUCERS
(By Mrs. E. Steele)

What is this
The talk and rumours
What is that
Which all men fear.
Like the wind
In hollow valleys
When a storm
Is drawing near
Like the rolling
Of the ocean
What is causing
This commotion
What is this
Which makes us fear

EARLY IN THE MORNING
(By Mrs. E. Steele)

Early in the morning
When the cock begins to crow
Off to work you know
Father has to go
With his little lunch box
Strolling down the lane
We say good morning father
And we go to sleep again.

RELAX WHILE GARDENING

Let us cultivate more flowers. Tourists who are becoming more and more numerous will take away with them a souvenir of our town and we ourselves will find that it is a much more pleasant place in which to live.

We're Customers Too!

Everyone knows that Dominion Textile Company Limited *sells* fine cotton products.

But we *buy* things too. We're customers of other Canadians right across the country.

As a company we purchase lumber, paper, corn and potato starches, chemicals, transportation services and a hundred and one other items from different parts of Canada.

And the 12,500 employees in our plants, drawing among the highest textile wages in the world, spend many millions of dollars a year on flour from prairie wheat, meat from Alberta cattle, fish from both Atlantic and Pacific coasts, homes made with the use of B.C. lumber and outfitted with furnishings and appliances from all provinces and other goods and services provided by fellow-Canadians.

DOMINION TEXTILE COMPANY LIMITED

MANUFACTURERS OF Textmade PRODUCTS

Have a cleaner, more comfortable home. And have time to spare for those extra things you want to do.

Heat and cook with oil and banish time wasted tending fires, and extra cleaning caused by ashes and dirt. Use Esso Domestic Heating Oils in space heaters, floor furnaces, automatic oil burners, hot water heaters, stoves, stock trough heaters and chicken brooders.

See your oil burner equipment dealer for installation and service. Contact your nearest Imperial Oil Office or Agent for your supply of dependable Esso Domestic Heating Oils.

IMPERIAL ESSO PRODUCTS

IMPERIAL OIL LIMITED

If not, we suggest you get it there as soon as possible. How? Simply by phoning us, or dropping in, and arranging for dates to put your farm equipment in shape *ahead of season.* That way you'll save money and your machines will be ready when needed. Call us *today!*

We carry a full line of IH PARTS and ACCESSORIES

INTERNATIONAL SERVICE

WE CARRY A GOOD STOCK OF REPAIRS and OUR REPAIR SHOP IS AT YOUR SERVICE

C. E. MacKAY Phone 8 McLaughlin

A Couple of

GOOD BUYS

Used John Deere Model 'D' TRACTOR in Good Shape.

Used V8 2-Ton TRUCK with New Motor — good condition

NEW EQUIPMENT IN STOCK

INTERNATIONAL PUMP ENGINES WD9 TRACTORS
MANURE SPREADERS — WEED SPRAYERS

Steele's Sales and Service

PHONE 9 -:- -:- EDGERTON

SHIPPING

HOGS & CATTLE

EVERY FRIDAY

BURNS and Co.

For Particulars See or Phone

D. W. PARCELS Phone 18

Exterior Spray Painting

Floor Sanding

Both Units Gasoline Powered . . .

SUITABLE FOR COUNTRY WORK

For Estimates see:

H. Litzenberger

Phone 43 Chauvin

Auctioneer

For Auctioneering Service

See

J. V. LAUGHY and A. E. NELSON

Edgerton and Metiskow

USE A WANT AD.

IF YOU NEED INSURANCE OF ANY KIND

Auto, Fire, Hail, Casualty, Life, Etc.

You Need to See:

EARL M. GORTON

Edgerton, Phone 52

The General Insurance Co. of Alta.
The Life Insurance Co. of Alberta
The Western Union Insurance Co.

T. A. WRIGHT and SON

Alberta Lic. 112 and 111-48-49
Also Saskatchewan Licenses

FARM and STOCK AUCTIONEERS

For Dates and Appointments
PHONE 218 PROVOST, Alta.
P.O. Address: HAYTER, Alberta.

GENERAL TRUCKING

LIVESTOCK HAUSING TO EDMONTON

60 CENTS PER 100 lbs.

Millers' Garage

for CHAS. MacKENZIE

Trucking

Livestock and General

DON REINHART

Phone 11 : Chauvin

BUYING

Livestock

for the Co-op.

EACH MONDAY

F. RAMSEY

Edgerton Alberta

Buying

HOGS

for Burns on Friday

GENERAL TRUCKING

J. M. Arneson

Phone 25 : Edgerton

Farmers Can Market

Hogs and Cattle

Through Their Own Co-operative

SHIPPING LIVESTOCK EVERY MONDAY

Phone 38 : Chauvin

National Chemicals and National Sprayers

NATIONAL ESTER '64'
NATIONAL AMINE '80'
NATIONAL ESTER DUST

High acid content combined with the finest quality in other essential ingredients make National 2-4,D products most economical to use.

Be sure—be safe—be economical—use National 2-4, D.

Sinox selective weed killer, grasshopper poison, and other agricultural chemicals also available.

THE NATIONAL FARGO SPRAYER

1950's best buy — and best sprayer. Incorporates such exclusive features as Fargo nozzles, all-bronze boom, jet propelled filling, one-valve control, and many others. The National Fargo is a complete unit—ready for instant use—simple mechanically and easy to operate direct from tractor seat—ideal for spraying both weeds and insects.

THE NATIONAL *Westerner*

A "universal" type sprayer designed for those who prefer a spray rig to mount on tractor or trailer—embodies many of the exclusive Fargo features—rigidly built for years of service.

The BRANDT Duster

This machine has ball-bearing, turbine-type blower, is non-clogging, with easily controlled dust feed. An excellent performer at a moderate price.

See your local National Manager, or authorized dealer for prices and illustrated folders.

National Grain COMPANY LIMITED

REGINA SASKATOON WINNIPEG CALGARY EDMONTON

You can obtain your FREE copy of the new "National Handbook on Chemical Weed Control 1950" from your local National Manager, appointed dealer, or by sending this coupon to the nearest branch office of National Grain Co. Ltd.

Name.....

Address.....

ALVIN JOHNSON - - - Heath, Alberta

DON CLAYTON IS CJCA FARM DIRECTOR

Don graduated in agriculture, specializing in animal husbandry and economics. During the last war he spent five years overseas in Italy and Europe. His agriculture experience includes 2 years as fieldman in U of A dairy cost study. He will prepare, and broadcast . . .

FARM ROUNDUP

Farm News — Lively Music — Sound Effects Contest
Market Prices — Guest Speaker — New Farm Methods

EVERY WEEKDAY 6.00 to 7.00 a.m.

The Edgerton Enterprise

SUBSCRIPTIONS FOR ALL NEWS PAPERS and MAGAZINES
See BILL SKENE — Edgerton, Alberta.

There's No Cheaper Way To Find A Market Than By Using A Want Ad.!

OPTOMETRIST
D. A. MATHIESON, R.O.
205 Birks Building, Edmonton
WILL BE IN EDGERTON, AT THE DRUG STORE ON MONDAY, APRIL 24th
For Appointment See: Mr. Darby

AVAILABLE FOR IMMEDIATE DELIVERY
One 30 Cockshutt Tractor
NEW — at Last Year's Price
Here Is A Bargain for Someone
Also Available — Tillers, Cultivators, Plows and Drills
Bob McKay Lumber
FOR PLANS, ESTIMATES and BUILDING IDEAS
Phone 17 Edgerton, Alberta

Co-op. Feeds are Your Feeds
Made to Serve Your Requirements

CO-OP. CHICK STARTER	100 lbs. $5.25
CO-OP. CHICK SCRATCH	100 lbs. $5.20
CO-OP. GROWING MASH	100 lbs. $4.80
CO-OP. LAYING MASH	100 lbs. $4.85
CO-OP. TURKEY STARTER	25 lbs. $1.70
CO-OP. CALF MEAL	25 lbs. $1.55
CO-OP. CATTLE MINERAL	100 lbs. $4.05
CO-OP. PIG STARTER MASH	100 lbs. $4.95
CO-OP. HOG SUPPLEMENT	100 lbs. $5.35
CO-OP. OYSTER SHELL	50 lbs. $1.55

The realistic check of nine farmer feeders on the Board of Directors of Commercial Feeders. Co-op is the customer's assurance of quality in Co-op Feeds. Up-to-date utilization of knowledge on nutritional requirements of all types of poultry and animals is combined with a real farm testing program.

Edgerton Co-op Association
PHONE 5 — For Courtesy and Efficiency — PHONE 5

THERE IS NO EQUAL TO
Propane Gas In The Home

- It is non-poisonous, twice as hot as natural gas and very economical.
- Actual tests in our district prove that maximum consumption of Propane gas on a standard 4-burner range and automatic hot water heater costs from $5.00 to $6.00 per month.
- SERVEL REFRIGERATORS are now available for Propane Gas. They are the only refrigerators which have no wearing parts, are noisless, generate refrigeration from a small flame and will practically last a lifetime.

LET US GIVE YOU ESTIMATES on installation. We will be pleased to help you.

This Is Bicycle Time
For The Younger Set
All sizes of C.C.M. and Humber "English Make" BICYCLES are now available. Sizes run from 17 to 20-inch curved bar models.
THE HUMBER BICYCLE is known as the easiest running bike on the market! GET ONE FOR YOUR SON OR DAUGHTER TODAY!

Extra Special!
To Beautify Your Home and Add Distinction
1 Only 6x9 ORIENTAL PATTERN RUG Made in Belgium ..... only 45.95
1 Only 4x6 ORIENTAL PATTERN RUG Made in Belgium ..... only 20.95
WE SPECIALIZE IN TOP QUALITY MERCHANDISE SNAPPY SERVICE and GOOD WILL
P.S. FARMERS! We have just received a large shipment of C.I.L. 2,4-D WEED SPRAY. Let us have your order Now!

HARDWARE CAL'S FURNITURE
GOODWILL AND FRIENDLY SERVICE
PHONE 13 EDGERTON

LOCAL NOTES

A further meeting to dicuss district softball has been called by Mr. Bob McKay, chairman of the Sports Committee of the Board of Trade, for next Saturday evening, April 29th at 9:00 p.m. in the Lumber Yard Office.

* * *

The Old Time Dance held last Wednesday evening was very successful.

* * *

Mr. and Mrs. Cox left for England last Monday.

* * *

The Sale of Home Cooking held by St. Mary's W.A. in the Co-op last Saturday was very successful.

* * *

Harvey Sporniks has started barbering in the Evans house.

* * *

Two of the seismograph crews who have been working in the district left for Unity last week.

* * *

Mr. and Mrs. T. Roy Evans and family were visitors to the district on Sunday.

* * *

The Edgerton and District Old Timer's executive committee have planned a crib tournament and the Annual Meeting to be held in the Legion Hall on April 26. We are asking 25c for the tournament and are serving lunch. Come and enjoy a game or visit. Crib 8:00 to 10:00 p.m.

Mr. and Mrs. G. D. Cox, who have been in Edgerton for some time, left recently to take up permanent residence in England.

Connie Smithson drove home a new WD9 tractor and tiller last week from Jim Steele's shop.

Anyone wishing to advertise in the Classified Column of the Star-Chronicle (Edgerton Enterprise) may leave their ad with Wm. Skene. There is no extra charge for this service.

CHURCH NOTES

CHURCH OF ENGLAND IN CANADA

Services for the THIRD SUNDAY AFTER EASTER, April 30th, 1950

St. Mary the Virgin
11:00 a.m. ..... Sunday School
7:30 p.m. ..... Evening Prayer
St. Patrick's
11:00 a.m. ..... Morning Prayer
Porter Lake
3:00 p.m. ..... Evening Prayer

EDGERTON UNITED CHURCH

Sunday, April 30th

Sunday School ..... 11:00 a.m.

The Edgerton C.G.I.T. held their regular meeting on Tuesday evening at the home of Miss Ann Sporniks.

It was decided to have a "Mothers and Daughters Banquet" in the United Church on Wednesday, May 10th at 6:30 p.m. Committees were appointed to make the arrangements, which will plan a short program after the banquet.

The girls were sorry and disappointed they could not accept the kind invitation received from the Wainwright C.G.I.T. At that time the roads were in very poor condition for cars. Thank you girls of the Wainwright Group.

PELICAN

The Pelican F.W.U.A. No. 707 held their regular meeting on Wednesday, April 19, at the home of Mrs. O. Greibrok. There were seven members and one visitor present.

The meeting was opened with the "Lord's Prayer". The roll call was answered by a Garden Hint.

Minutes were read and adopted. Business arising from the minutes was "Fund raising". Quite a few suggestions were brought up but nothing definite was set as yet.

One member volunteered to speak to the district health nurse, inquiring as to when we could have a film showing at the school. We thought we could hold a pie social the same evening.

A new member joined which brings our total up to 13 members for this year.

Two members were chosen to meet the ladies of other locals for conference preparatory meeting in the future.

Correspondence was read and discussed. The Horticulture Bulletin was read and a good discussion followed.

A gift committee was nominated.

The meeting then adjourned. A delicious lunch was served by the hostesses, Mrs. O. Greibrok, Mrs. P. Belik and Mrs. M. Belik. Mrs. P. Belik got the hostess prize. Our next meeting will be held May 17.

* * *

We are sorry to report that Mrs. Diana Greenway is sick in bed. We wish her a speedy recovery.

Mrs. L. Cornfield is a patient of the Wainwright hospital. We hope she'll soon be well enough to come home.

Quite a number of folks attended the old timers dance at Edgerton on Wednesday and reported a good time.

Mr. and Mrs. Wm. Leskow visited with their daughter and son-in-law, Mr. and Mrs. Keith Pawsey at Lloydminster on Tuesday.

Mr. R. Sager was a visitor at R. Belanger's on Thursday.

Mr. H. Belik of Wainwright has been visiting at the farm for a few days.

Quite a number of truck loads of cattle have been taken out of the district. Good prices and springwork are the usual reasons for the rush.

Woodsawing is also the talk of the day. A job that has to be done before the tractors start huming.

The final whist drive of the season was held at Pelican Saturday. A fair crowd turned out. The lucky winners were Ladies 1st Mamie Pickard, 2nd Linda Heffren, 3rd Eleanor Smith. The gents were 1st Paul Belik, 2nd Kjell Osflaison, 3rd Alan Warrington. We wish to thank the whist committee for their time and efforts spent to make these whist drives a success during the winter months, especially Harry Rousell.

Mr. and Mrs. L. Courchesne of Chauvin and Mr. and Mrs. Ole Haugen were visitors at Mrs. A. Belanger's home on Sunday.

Mr. and Mrs. O. Aasen visited at R. Sayers on Sunday.

The Pelican F.W.U.A. are holding a quilting bee at Mrs. Ole Haugen's on Monday, April 24.

The Pelican F.U.A. are holding their regular meeting on Monday night. Everybody welcome.

McCafferty News

(Last week)

There was a good crowd at the Amateur Night on Friday. However, due to the condition of the roads there were not as many contestants as had been expected. Music for the dance was supplied by our local "Hep Cats", and they're getting better all the time!

Mr. and Mrs. Bert Wilkinson visited with Mr. and Mrs. Frank Etson in Chauvin on Sunday.

Bryon and Cynthia McGaughey spent a few days with their grandparents, Mr. and Mrs. Leo Jackson this week.

(This week)

Frank Davis and Chris Dalheim were city visitors this week.

The Rosemoyne - McCafferty F.U.A. held their meeting at McCafferty on Tuesday night, there being ten members present.

BLOOMINGTON

The Bloomington Belles will hold their Achievement Day the evening of May 3 in the Bloomington Valley Hall. We welcome all interested visitors.

The Calf Club are having their Calf Club tour on May 7, to inspect the calves. The tour is to start at Baxley's at 2:00 p.m.

Mr. L. Haydu returned from the hospital on Saturday.

Mr. Everett Taylor and Jackie were week-end visitors in the district. Mrs. Taylor returned to the city with them.

Mr. Ray Heath's fiancee, Bertha Smith arrived here from England Thursday night.

Sunday School services will be held at Bloomington every Sunday. Services commence at 10:30 a.m.

A recession is a period in which you tighten your belt. In a depression you have no belt to tighten. And when you have no pants left to hold up, it's a panic.

ROSEDALE

Mrs. Lorne Cornfield has been ill in the hospital for the past ten days but is progressing favorably.

* * *

We are pleased to report also, that Mr. Edgar Avison is some what improved.

* * *

Miss Mildred Gibson spent the week-end with her grandparents Mr. and Mrs. Anderson of the LaPearl district.

* * *

Mrs. Guy Gibson, Marie and Linda are visiting with Mr. and Mrs. Anderson.

* * *

Mr. Glen Kellogg took delivery of a new G.M.C. truck recently.

* * *

Most of the roads in the district are now quite passable.

* * *

Mr. and Mrs. Albert Tipler visited with Mr. and Mrs. Frank Tipler.

USE A WANT AD.

In Memoriam

In loving memory of Sidney Challenger, who passed away April 26th, 1948.

Ever remembered by his
(c) WIFE AND FAMILY.

A deisel locomotive can work 94 per cent of the time and requires much less shop maintenance than steam locomotives.

Czar Ivan "The Terrible" took over Russia' top spot when he was only three.

The manufacture of one pound of rayon calls for use of 75 gallons of water.

EDGERTON SPORTS DAY
JUNE 14th

Green Cross
WEED KILLERS
BUTYL ESTER
80 acid ounces per gallon, $9.75 per gal.
Dosage rate, 2/7 pt — acres per gal. 28; Price per acre, 34 4/5c
Green Cross Amine 80 per gal., $7.50 gal.
Special — BROODER, to clear $12.95
1 Used 10-ft. Cultivator, good shovels ..... for only $75.00
Massey Model 44 Tractor just in (Gas model)
10-foot Tandem Disc
12-foot Cultivator
6-ft. One Way Disc with Seeder Box
Diamond Harrows
YOUR DOLLAR BUYS MORE AT YOUR MARSHALL-WELLS STORE
MARSHALL-WELLS STORES
T. L. SHAW OWNER
PHONE 4 EDGERTON, ALTA.

SPRING SPECIALS
A FEW OF THE SPECIALS WE ARE OFFERING FROM APRIL 28th to MAY 6th

SEEDLESS RAISINS	2 lbs 39c
PITTED DATES	per lb. 31c
CHOCOLATE CHIPS	6 ounce pkt. 31c
New SWANSDOWN INSTANT CAKE MIX, 16 oz.	37c
JELLY POWDERS, Red and White	per doz. 85c
COCOA, Red and White	per lb. 40c
SHELLED WALNUTS	½ lb. 31c
BULK CHEESE, Alberta, 90 days old	lb. 49c
MACARONI, Spaghetti, Vermicilli	5 lb. carton 49c
DILL PICKLES, Libby's	28 ounce tin 33c
SURF, RINSO, LUX FLAKES — Large 36c—Giant	69c
TOMATOES, Red and White Choice, 28 oz.	2 tins 43c
PEAS, Choice No. 5, Red and White, 20 oz.	2 tins 31c
CORN, Red and White Choice Golden, 20 oz.	2 tins 37c
WAX BEANS, choice, 20 oz.	2 tins 39c
PEARS, choice Flemish, 20 oz.	2 tins 39c
PINEAPPLE, Sliced, 20-oz.	2 tins 85c
PEACHES, Choice Red and White, 15 oz.	2 tins 39c
BLENDED JAMS "Better Buy" Quality, Jam, 48 oz. tins	
Apple and Strawberry ... 75c Apple and Raspberry	69c
Apple and Peach ... 69c Apple and Blackberry	69c
Apple and Plum	59c
FRESH APPLES, B.C. Fancy, Wrap. Winesaps	box $3.99
ORANGES, California Navels, 252's	doz. 49c
LEMONS, California Wrapped, 360's	doz. 39c
BANANAS, Golden Tip	per lb. 23c
COFFEE, Red and White, Tops for Quality	lb. 92c

RED & WHITE STORE
E. F. HALLETT, Prop. Phone 14 EDGERTON

New VA CASE TRACTOR
Ready for Immediate Delivery
• New G.M.C. Light Delivery
Used Cars
• Model A Ford Coach
• 1936 Chevrolet Sedan
• 1938 Chevrolet COACH
SEE US FOR FULL PARTICULARS ON CASE FARM MACHINERY
MEL'S MOTORS
PHONE 28 EDGERTON, Alta.

10130—101st St Edmonton
TREGALE and ROSS
OPTOMETRISTS
at
EDGERTON HOTEL
All Day Friday, April 28

L. W. DARBY
—Representing—
IMPERIAL LIFE ASSURANCE CO.
Fire, Automobile and Farm Machinery Insurance
Phone: Bus. 31; Res. 3, Edgerton

R. KINGTON
If you need assistance filling out Income Tax, see me
DON'T FORGET YOUR FIRE INSURANCE

Chimneys
BUILT and
Repaired
STOVE PIPE HOLES Changed
Experienced, Guaranteed Work
Farmers! Have a good brick chimney built in your garage in readiness for next winter.
Write to:
FRANK KELLY
Edgerton

Edgerton & District Memorial Hall
"YOUR ENTERTAINMENT CENTRE"
Friday and Saturday, April 28 and 29
Ambush in the night makes the Rio Grande run red
Now You Can See Paramount's Towering Story of the wildest border-town of the sinful 60's . . .
"EL PASO"
IN GLORIOUS, FLAMING COLOR . . .
with John Payne, Gail Russell and Sterling Hayden
One of the mightiest All-Star Casts of All Time!
Added: Movietone News and Selected Shorts
Coming: May 5th and 6th: "DUFFY'S TAVERN" with Bing Crosby, Betty Hutton, Paulette Goddard and a host of other Brilliant Stars

Good Used Cars and TRUCKS
1941 4-Door Mercury, in excellent condition.
1948 Monarch 4-Door Sedan
1941 Fargo 1-Ton Truck
1940 Ford Half-Ton Truck
1935 Hudson Sedan
1929 Model "A" Sedan
1927 Chevrolet Coach
"Model D" John Deere Tractor
MILES' GARAGE
PHONE 16 EDGERTON, Alberta

Your Store Saker's

HERE YOU GET THE TYPE OF SERVICE THAT THE MAIL-ORDER CANNOT GIVE YOU — SEE THE GOODS — GET YOUR FIT —IT COSTS NO MORE!

Men's Pants

Serviceable well-made KHAKI PANTS in sizes 30 to 44 Per pair 3.95

DRILLERS Drill PANTS

Made by G.W.G. of Sturdy Drill to withstand hard wear and washing. Light tan and Khaki. Men's Sizes ..... per pair 5.95

MEN'S RIDER PANTS

of White Black Blue Denim Sizes 30 to 40 ..... per pair 2.50

Polo Shirts

FOR BOYS— Bright, Striped, Cotton Each 79c

Boy's JOCKEY SHORTS

Real Value Here! Small Medium and Large, pair 59c

Men's COMBINATIONS

Summer weight balbriggan. Long legs, short sleeves Per Suit 1.95

KIDDIES' **ANKLE SOX**

Assorted Colors with Lastex Cuff Sizes 6 to 8½ Perfects 5 PAIRS for 89c

RAYON **Briefs** for MISSES and LADIES (Perfects)

Tearose and White, Sizes, small, medium, large PAIR 39c

GLENWOOD PRINTS

Bright, Cheerful Patterns for House-dresses, etc. 36-in wide per yard 49c

LADIES SLIPS

Straight cut, white, blue, tearose Sizes 32 to 42 ..... each 2.95

Your Better Shopping Centre **SAKER Limited** Phone 31 Chauvin

When You Need Printing — Call On Us!

TIVOLI THEATRE

CHAUVIN "Where Great People and Good Pictures Meet"

FRIDAY and SATURDAY, April 28 and 29

Jeanne Crain — William Holden — Edmund Gwenn — Gene Lockhart

"APARTMENT for PEGGY"

In Technicolor (Family)

A heart-warming tale about two young people who learned to face life together. A truly great comedy with all the joy the heart can hold.

ATTEND FRIDAY IF POSSIBLE

MONDAY and TUESDAY, May 1 and 2

"Abbott and Costello Meet the Killer"

The Most Riotous Mystery in History (Family)

SOON: "RED RIVER" (Greater than "Covered Wagon")

BUY, SELL, TRADE, RENT — Use a Want Ad!

ANNOUNCING

THE OPENING OF THE

Nu-Way Cafe

ON WEDNESDAY, APRIL 19th

QUICK SERVICE and GOOD FOOD

MEALS, LUNCHES, and GOOD PASTRY and CONFECTIONERY — ALWAYS

Prop. GEORGE QUAN CHAUVIN, Alberta

Now Is The Time to Bring in Machinery for THAT SPRING OVERHAUL & TUNEUP

OF CARS, TRUCKS and TRACTORS

For A Better Job Go To—

ERVIN'S AUTO SERVICE

AUSTIN CARS and TRUCKS

E. R. DAHL Chauvin

Phone 37 — Imperial Oil Products

Need Auto or Fire Insurance?

— SEE —

D. R. SAUL — Commissioner for Oaths — CHAUVIN

Three Sections New

Spring Tooth Harrow

with Drawbar (to clear) $80.00

8-foot Case Tiller (1 year old) complete with Seed Box

VA Case Tractor (new) LA Case (used 3 months)

1949 Chevrolet Deluxe Sedan Complete

Radio and Air Conditioner-Heater, Seal-o-Matic Tubes. Seat Covers, Clock.

New ½-Ton Chevrolet Truck on Display

Ford Model B, with V8 Engine

Get your orders in for T and T Dust and Dusters as soon as possible. Guaranteed satisfaction. Considered by many farmers the best buy of all.

The GARAGE (Miller's)

PHONE 2 CHAUVIN

LOCAL NOTES

Mrs. Bud Swan and daughters of Edmonton have been visiting Mrs. Swan for the past week.

Miss Laurene McDanaugh of Edmonton visited Kay Goodall over the week-end.

Mr. D. W. Parcels is a business visitor to Edmonton this week.

Jack Dewar who is teaching at Browning visited his home over the week-end.

Mr. Milt Fahner has moved to Irma where he is working in the Irma Co-op.

Mrs. Goodall, Kay and Jimmie were brief visitors to Edmonton last week.

There will be a Home and School Meeting in the Chauvin School on April 27. Mrs. E. Pitman Jr., will give a report of the Home and School Convention at Olds, where she was a delegate.

Mr. and Mrs. Lyle Miller and family and Bobby McLeod visited Mrs. Miller's parents at Hughenden on Sunday.

Mr. and Mrs. Ed Russell and family have moved to Wainwright to live.

Mr. and Mrs. Harry Halls of Artland visited Mr. and Mrs. August Schopfer on Sunday.

Mr. N. M. McNally and family of Hayter have moved to Chauvin and have taken up residence in the McCluskey house.

Mrs. McEwen has arrived from California.

Mr. and Mrs. Harry Halls and daughters were visitors at the home of Mr. and Mrs. August Schopfer Sunday.

Mr. Corriveau is in Chauvin for a short visit from the east.

Several Chauvinites attended the dance in Butze School Friday evening.

Mr. and Mrs. Pete Fuchs and Mr. and Mrs. Bertrand returned to their home Saturday after spending a week in the city.

Mr. and Mrs. Johnnie Cumberland spent the week-end with Mr. and Mrs. Mac Christie.

Miss Pauline Collette has left for New Westminster after a holiday with relatives in Chauvin and Wainwright.

At a meeting of the session of Westminster Church held Sunday evening Mr. A. E. Keith was selected as a representative of the Presbytery for the General Assembly of the Presbyterian Church to be held at Toronto this summer.

Mr. and Mrs. L. Miller accompanied by H. Hassall and J. Gordon motored to Edmonton a few days ago.

Mrs. E. B. Lang arrived home from a visit to Edmonton on Monday.

We are informed that Don Reinhart is shipping a carload of hamburgers (on the hoof, not split) this week.

Miss C. Young returned on Monday to Edmonton after a visit to her home here.

Two of the Djuff girls were visitors to Unity last week.

Mrs. Hodgkin and son arrived here last week from the Coast en route to Cornwallis. They are visiting with Mr. and Mrs. Ralph Newstead while here.

John Ramlo returned on Saturday from a visit to Edmonton.

Mrs. A. Gabrielson is a patient in the Wainwright hospital.

We are glad to see Dixon Montjoy back in the district for a few days.

FARM NOTES FROM ABROAD

U.K. Ups Cheese Make

Faced with the possibility of a surplus of milk, U.K. authorities are now making 12-month contracts for farm cheese. During the war most farm contracts were permitted only for the flush milk period April to September, but beginning April 1 of this year contracts can cover 12 months provided that fluid requirements are met. Farm cheese utilized 20 million gallons of milk in 1938 but dropped through the war years and only 2 million gallons went into farm cheese in 1948. The Milk Marketing Board is endeavouring to persuade pre-war cheese producers to return to this enterprise, which will not only provide an outlet for surplus milk but will save dollars on imports of cheese.

U.S. Milk To Dutch Cows

The Netherlands Government is reported to have secured an option on an unknown quantity of skim powder produced in the U.S. which has been declared unfit for human consumption. If a trial shipment of 25 tons proves satisfactory for cattle feeding the total quantity available will be purchased with E.C.A. funds.

France Ups Meat Output

The increase in the supply of meat produced in France during 1949 has resulted in a weakening of prices to producers. The government is endeavouring to expand export outlets to strengthen domestic prices.

About 50 thousand tons of pork in various forms is programmed for export under trade agreements and negotiations are continuing with the U.K. for the sale of 20 thousand tons of frozen pork and salt cuts and 10 thousand tons of bacon.

More Meat in Germany

Recent estimates have placed the supply of meat in West Germany at 1.45 million metric tons, some 200 thousand more than earlier estimates. Import contracts to the end of December total 80 thousand tons.

In spite of the increase in supply, however, average consumption per person in 1950 will probably not be more than half of the pre-war rate (125 pounds).

U.S. Shell Egg Support

The U.S.D.A. has announced that the dried egg purchase program will be continued through April as part of the 1950 support program. The program continues the policy of providing 25 cents to producers in the Midwest for shell eggs.

Apple Export Subsidy

On March 21 the U.S.D.A. announced that the apple export subsidy program slated to end April 1, will be extended to May 1. The Department reported that 1.8 million bushels of fruit had been exported or declared for export at March 1 under the program. This quantity is less than 2 per cent of the 1949 crop.

Uruguayan Cattle

Drought conditions still continue throughout Uruguay and cattle and sheep numbers are the highest in years Ranges are now overstocked and producers have petitioned the Government for permits to drive herds to Brazil where grazing is said to be available.

Warbicide

WARBLE POWDER

WILL GET THOSE WARBLES!

Now is the time to treat them.

Save Those Hides

The Thrift Shop

Mrs. H. P. SIGURDSON, CHAUVIN ALBERTA

THE RED & WHITE STORES

Save **More Money, More Often** on **More Foods**

at Your "Red and White Store"

MEATS, GROCERIES FRUITS, VEGETABLES

That why we carefully make a selection of good foods and merchandise to enable you to Shop with PROFIT and PLEASURE!

H. Wahlberg, Phone 30, Chauvin

20% Discount on all BETTER DRESSES and SLUB DRESSES

REDUCED PRICES on BLOUSES, SLIPS, NIGHTGOWNS, HOSIERY, CHILDREN'S SWEATERS and Numerous Other Articles

COME IN AND SEE THESE AT

MATTIE'S SHOP

Mrs. M. V. Saul Chauvin

Hardware Specials

- 1 Majestic HIGH SHELF RANGE (Reg. $230.00) for Only $169.95
- 1 Findlay Vega HIGH SHELF RANGE (Reg. $157.50) For Only $129.95
- 1 McClary Triumph RANGE (Reg. $105.00) for $79.50
- 1 Chore Boy MILKING MACHINE (Reg. $287.50) Special at $249.50
- 1 POST DRILL (Reg. $29.95) ..... For $22.95
- 1 TAP and DIE SET (Reg. $29.95) ..... For $22.95
- CERESAN, 8's ..... (Reg. $6.80) For $5.75
- CERESAN 4's ..... (Reg. $3.50) For $2.90
- PAINT BRUSHES, MURESCO, MOPS, PAILS

— LUMBER —

GOOD STOCK OF FIR FINISH

Imperial Lumber Co., Ltd.

CHAUVIN — Phone 20 — ALBERTA

WE ARE THE CLASS OF '50

Many among us are War Veterans—some with family responsibilities not always associated with the younger graduate.

We know that a university degree will not in itself guarantee success. It must be backed up with hard work. But, whether or not we have acquired a particular knowledge of direct interest to employers in any particular industry, we still suggest our degree is a good reference, for we have at least proven ourselves to the extent of obtaining it.

Graduates are available from all types of courses this year.

If you can employ a graduate, or offer summer employment to an undergraduate, please 'phone or write the Executive and Professional Officer at your nearest NATIONAL EMPLOYMENT SERVICE office, NOW.

DEPARTMENT OF LABOUR

HUMPHREY MITCHELL, *Minister* — A. MacNAMARA, *Deputy Minister*

For Spring

Screen Windows Screen Doors

Combination Doors (Glass and Screen)

— Custom Wood Crafts —

Chauvin Free Estimates Alberta

LAST CALL!

- INCOME TAX SERVICES
- TIME: APRIL 24 to 29
- PLACE: CHAUVIN HOTEL

S. A. Sorenson 8905–77 Ave., Edmonton

SUCCESS AWAITS THE TRAINED STUDENT

ALBERTA COLLEGE, EDMONTON

offers your son and daughter a foundation for their future careers

RESIDENCE ACCOMMODATION is the very best at reasonable cost.

OUR TEACHERS are all experts in their fields.

CAREFUL SUPERVISION of studies and activities.

ACADEMIC—Grade IX, X, XI, XII with commercial options.

SCHOOL OF COMMERCE—Secretarial, Stenographic, Bookkeeping — with academic options.

CONSERVATORY OF MUSIC—20 Experienced teachers.

CHRISTIAN LEADERSHIP COURSE—580 Certificates awarded in 1949-50.

Our graduates are found in the leading positions of the country.

New fire-proof dormitories provide a delightful home atmosphere. Make your reservations today as space is limited.

For information and calendar, write to the Registrar, Alberta College, Edmonton, Alberta.

Farmers

for Prompt, Courteous Service

Order your FUEL and MOTOR OILS GEAR OILS and GREASE from

H. C. CHRISTIE, Imperial Oil Agent,

Phone 33 Chauvin

Also Agent for RENFREW MACHINERY

— Hardware —

- CHICK FEEDERS ,16 24 and 32-hole
- CHICK WATERERS, for Quart or Gallon Jars
- CHICK WATERERS, 1 gal capacity and Galvanized PAIL WATERERS
- LOG CHAINS, 5/16, ⅜, 7/16 and ½-inch, with or without Swivel
- GASOLINE PUMPS, Hose, Pails and Funnels
- GUN GREASE, Dark or Light Colored, 5's, 10's, 25's
- LEATHER, CANVAS and COTTON WORK GLOVES
- GARDEN RAKES, HOES, SHOVELS, Cultivators
- RUBBER GARDEN HOSE, Nozzles, Clamps and Connectors
- FULL LINE OF WRENCHES, PLIERS, SOCKETS, Etc.
- REPAIRS for Genuine CRESCENT and DIAMALLOY WRENCHES
- CERESAN, LEYTOSAN, FORMALIN and MASKS
- PAINTS, ENAMELS, VARNISHES, Turps and Brushes
- BOLTS, WASHERS and BURRS, Machinery Washers
- TRY "WHIZ AIR-FLOW POLISH" Gives a Lasting Shine on your car — Easy to Apply!

Montjoy's Hardware